20 PAGES TODAY
"FIRST IN EVERYTHING."

ST. LOUIS POST-DISPATCH

Only Evening Paper in St. Louis With the Associated Press News Service.

SEVENTH EDITION

VOL. 62. NO. 207. ST. LOUIS, TUESDAY EVENING, MARCH 15, 1910. PRICE ONE CENT

CREECY AND McCORMACK ARE SUSPENDED

Chief and President of Police Relief Fund Under Serious Charges

FIREMEN HOLD OFF STRIKE ON WIRE FROM WASHINGTON

Union Leader Changes Plan of Tie Up When Notified That Roads Ask for Mediation.

HOUR FOR 25,000 MEN TO QUIT TODAY HAD BEEN SET

Forty-Seven Lines and 150,000 Men Involved if All Lines West of the Mississippi Are Forced to Lie Idle.

Special to The Post-Dispatch.

CHICAGO, March 15.—Whether there is to be a strike embracing the entire territory west of here, involving 47 railroads and throwing 150,000 men out of employment, is being decided this afternoon. The commitee of railroad employes has reconvened and is considering a telegram, just received from Chairman Knapp of the Interstate Commerce Commission, telling of the request of the roads for mediation.

Within an hour announcement is expected as to whether the employes will accept the proffer of the Government to bring about an adjustment of the difficulties under the Erdman act, or whether they will insist that the time for arbitration has passed and call out the men.

Strike preparations went on earlier in the day because the representatives of the union had no official notification that mediation had been asked in the case of the railway companies. Carter gave out the opinion at that time that a strike would be called in accordance with the original plans, for the reason that the employes had not agreed to mediation.

Later, when the official telegram from Knapp arrived, he changed his plan and announced that the telegraphic communication would be considered, acted upon and that some positive announcement would come later in the day.

Dispatches from Washington stated that following the receipt of the application, which was signed by W. C. Nixon, chairman of the General Managers' Committee here, Chairman Knapp of the Interstate Commerce Commission, Secretary Nagel of the Department of Commerce and Labor, and Dr. Neill, Labor Commissioner, held a conference, and announced that they would start for here later in the day, if the circumstances warranted.

Facts of Proposed Firemen's Strike Told in Nutshell

RAILROAD strike situation which the Government has been asked to untangle:

Demands involved—Increase of 12 per cent in wages and rules governing working conditions.

Men who would quit on order—25,000.

Others who would be forced out—125,000.

Railroads involved in dispute—47.

Mileage represented—140,000.

Monthly pay involved—$1,000,000.

Territory included—Entire district west of line from Chicago to New Orleans.

Application for Mediation of the Trouble Is Wide in Its Scope

The application for mediation is comprehensive in scope. It includes not merely the question of wages—which is the crux of the dispute—but also hours of labor and conditions of employment. In fact, it covers every phase of the difficulty.

It is known that representatives of the general managers' committee have been in Washington for several days prepared and fully authorized to make the application in the form it was presented today, as soon as failure of the negotiations should be indicated.

In opening the controversy to mediation by the Federal officials the railway managers take the position, according to the explanation of one of their number, that the mediators will be asked to determine whether the railroads should, of right, arbitrate the objectionable question of representation and seniority which have been referred to as Articles 2 and 3 in the communications which have passed between the union committee and the general managers' committee.

While deprecating the strike order and maintaining that trouble might still be averted, the railroads asserted they were determined not to agree to submit anything except the wage dispute to arbitration. They declared that the strike would temporarily tie up every freight and passenger train on the railroads involved and probably throw out of employment 150,000 men.

Telegrams Sent by the Managers in Anticipation of the Big Strike

Headquarters were established at a downtown hotel and telegraphic wires were kept busy all night asking officials in Western, Northwestern and Southwestern cities what would be the condition if a strike were called without further notice.

In explanation of why a strike order was not sent out immediately after a strike had been decided upon, Carter said:

"We thought the sending out of an order at midnight would result in confusion and misunderstanding among the men. We want them to go out simultaneously. The hour at which they are to quit will be definitely stated when the telegrams are sent, and then there will be order in the walkout."

Points in Dispute.

The points in dispute are:

Increase in wages demanded, which, the union officials say would amount to about 12½ per cent, but which the railroads assert would amount to 25½ per cent.

The right of the union, in questions of representation, when a fireman has been promoted to conductor, or other capacity over which another union claims jurisdiction.

Questions of seniority or promotion of new men ever old-time employes.

"We have figured it out and it would mean a deficit of more than 4 per cent per annum to every railroad granting the increase," said O. L. Dickeson, assistant to the president of the Chicago, Burlington & Quincy road.

The committee of general managers who have been conducting the negotiations with the firemen and all of whom are now in Chicago, consists of:

W. C. Nixon, chairman, St. Louis & San Francisco; D. L. Bush, Chicago, Milwaukee & St. Paul; F. E. Ward, Chicago, Burlington & Quincy; W. L. Park, Union Pacific; J. E. Hurley, Atchison, Topeka & Santa Fe; J. M. Warner, Chicago Belt; W. D. Cantillon, Chicago & Northwestern; E. H. Simmons, El Paso & Southeastern; W. A. Goodell, Northern Pacific; A. Trenholm, Chicago, Minneapolis, St. Paul & Omaha.

The Post-Dispatch is the only evening newspaper in St. Louis that receives or publishes news gathered by the Associated Press.

SOLDIER WHO WON LOVE OF SCORES SHOOTS HIMSELF

Edward L. Simpkins Ends His Life in St. Louis Because of His Latest Flame.

HAD MANY POST CARDS

They Came From Girls and Women Scattered All Over the Country.

From Michigan to the gulf, scores of women and girls were in love with Private Edward L. Simpkins, stationed at Fort D. A. Russell, Wyo., who, garbed in his khaki uniform, shot and killed himself in a house at 2105 Lucas avenue early Tuesday because of his infatuation for a woman he had known but two days.

One hundred and fifty post cards from 150 different points of the country, all inscribed with notes reminding Simpkins of the heart interest he had awakened in the senders, were found in the soldier's effects at the Numa House, 1609 Market street, where he had been stopping since Saturday.

With the post cards were photographs from Bloomington, Ill., and from towns in Michigan and Texas. They are photographs of soubrettish-looking damsels and serious-faced women and girls.

One of the post cards reads:

"I don't want to write any more until I know that I am yours."

Letters found in the baggage of the soldier identified him as the son of E. R. Simpkins, Rural Route No. 6, Nashville, Tenn. He arrived in St. Louis last Saturday, on a furlough. He was 20 years old, a private in Company M, Eleventh Infantry.

Sunday Simpkins visited the place at 2105 Lucas avenue. A girl known as Nellie Ross, attracted his attention. He returned to the place Monday, the police say, and remained playing the piano all day.

Monday night Simpkins sat with the Ross girl until half an hour after midnight. Then, the girl says, he protested that he would kill himself if she did not leave the house with him. She laughed at him, not thinking he meant it. She started into another room, but says that something prompted her to turn her head as she reached the door and that as she did so she saw Simpkins place the revolver to his temple. Before she could take a step towards him, she says, he fired.

A gold watch which Simpkins had given the girl was turned over by her to the police. He had kept possession of a diamond ring he was wearing when he came to St. Louis and the police now hold that also.

The proprietor of the Numa House told the police that Simpkins had given her $40 and his revolver to hold for him last Saturday. Monday after he had received back the last of the money, she says, he asked for the revolver, but noticing his agitation the woman says she refused to give it to him. He took it when she was not observing him, she says.

T. R. HAS NOTHING ON NIMROD BRINKOP WHEN IT COMES TO BEATING THE TAX JUNGLES

THE TEMPERATURES.

1 a. m.	32	9 a. m.	33
3 a. m.	31	11 a. m.	36
5 a. m.	30	1 p. m.	45
7 a. m.	30	3 p. m.	49

Yesterday's Temperature.

Maximum ..... 44 at 3 p. m.
Minimum ..... 33 at midnight

"The frightened property owner is at last making a personal return to the Tax Assessor," said the man with the pink whiskers.

"And Bwana Tumbo is making a personal return to civilization," chirped the wight with the speckled vest.

"Mr. Brinkop's activity simply goes to show that T. R. is not the only man who carries a big stick."

"But Mr. Brinkop did not follow the rules of the game. He who totes a big stick must tread softly."

"Well, the Assessor surely did not do that—when it came to treading on millionaires' toes. Still, he is like Theodore in one way."

"How's that?"

"He brought down a lot of big game.

The official forecast: Fair and warmer tonight; Wednesday, increasing cloudiness; the minimum temperature tonight will be about freezing.

Missouri—Fair and warmer tonight; Wednesday increasing cloudiness and probably unsettled at night.

Illinois—Fair tonight and Wednesday; warmer tonight.

Head of Police Department, Who Is Suspended Under Charges Connected With the Scandal in the Police Relief Association and the President of the Association, Also Suspended.
CHIEF EDMOND F. CREECY.

LIEUT. THOMAS McCORMACK.

ROOSEVELT PARTY SPENDS DAY IN SEEING KHARTUM

By Associated Press.

KHARTUM, March 15.—F. G. Bonfils of Denver, who came here to meet Col. Roosevelt, today had an interview with him and presented to him a petition of the chambers of commerce of Kansas City and other Western cities asking the former President to return to the United States by way of San Francisco.

Mr. Roosevelt replied it would be impossible for him to accept the suggestion, owing to his engagements, including his presence at the marriage of his son, Theodore Jr., to Miss Elanor B. Alexander, in June. If possible, however, he said he would visit Denver and Cheyenne for the frontier day celebrations in August.

Speaks at Gordon College.

Col. Roosevelt, upon his visit to the Gordon Memorial College, addressed the students informally, expressing great interest in their work and remarking upon the splendid progress made by British energy within the few years its influence has been exerted in Khartum.

Col. Roosevelt, Mrs. Roosevelt, Miss Ethel Roosevelt and Major-General Sir Rudolph Baron von Slatin, the Inspector-General of the Sirdar's staff, made up the party. They occupied a carriage drawn by a handsome pair of horses and escorted by two Egyptian lancers. During the drive they were joined by other members of Major-General Wingate's staff, occupying two carriages.

Later in the forenoon the Roosevelts abandoned their carriage for a motor car, and, unaccompanied, drove into the suburbs.

This afternoon the Roosevelts planned a visit to Kerreri, the scene of the great battle on Sept. 2, 1898, when the Anglo-Egyptian forces defeated the Khalifa and reconquered Egyptian Sudan. The trip to Omdorman will be made in the Sirdar's yacht Elfin.

The tentative plans of the Roosevelts provide for their departure from here on a special train Thursday night. On the way to Cairo a stop of one day will be made at Assuan, Upper Egypt, on the east bank of the Nile, and two days will be given over to a visit to Luxor.

Monday in line

The legitimate bona fide paid advertising of the St. Louis merchants only, in the following four St. Louis papers yesterday, **MONDAY**, March 14th, was as follows:

POST-DISPATCH 43 Cols.
Globe-Democrat Republic and Star added together, 40 Cols.

First in Quality
First in Quantity.
First in Everything.

Circulation last Sunday
282,455
Circulation books open to all

WETS DELAY THE CAMPAIGN UPON PROHIBITIONISTS

Liquor Interests to Wait Until Public Attention Is Centered on Issue.

Disregarding the activity of the dry forces, representatives of the important liquor interests say that no immediate organization will be effected to oppose the advocates of State-wide prohibition of the liquor traffic.

The question of contesting the constitutionality of the initiative and referendum, under which the prohibition amendment is to be submitted to the voters at the November election, is being discussed. The drys, however, are not concerned over this feature of the situation. They assert that the initiative was properly adopted by the voters in the 1908 election and they are prepared to resist any adverse proceedings that may be filed in the courts to have the initiative defeated.

E. C. Crow, attorney of the St. Louis Brewing Association, which owns half a dozen breweries with a total capitalization of nearly $10,000,000, told a Post-Dispatch reporter Tuesday that the wets are in no hurry to act.

"It is possible," he said, "that the campaign against State-wide prohibition may not be started until July or about the time the nominations for public offices are made and when the voters begin to manifest interest in the coming elections.

"In the country the farmers are busy just now looking after their crops and they have little time for politics or other questions of public moment."

ACCUSED OF GIVING FUND SECRETS TO J. M. HEALY'S WIFE

Lieutenant Got Information Daily, Gave It to Creecy Who Met Suspected Secretary.

BOARD ANNOUNCES ACTION AFTER MORNING SESSION

Indicted Secretary's Wife Denies She Got Information From Chief—Healy Said to Have Confessed Policemen "Held Him Up" for Money.

Chief of Police Creecy was suspended at 12:45 p. m. Tuesday by the Police Board on charges growing out of the Police Fund shortage scandal, as was exclusively predicted in last Friday's Post-Dispatch.

The Police Commissioners, who had hastily gathered in special executive session Tuesday morning, also ordered the suspension of Lieut. Thomas J. McCormack of the Carr Street District. He is president of the Police Relief Association and was succeeded as secretary of the fund by John M. Healy.

The news of the suspensions was first made public in a Post-Dispatch extra at 1 p. m.

The board acted on this information:

That Creecy, by telephone communication with Mrs. Healy, kept her husband in daily touch with the progress of the investigation into his accounts.

That the Chief suppressed a police report on an accident which occurred while Healy was riding in a Police Department automobile.

That Creecy telephoned to Healy at the hour when the board was first discussing the former secretary's arrest, to make arrangements to meet Healy that night.

That Creecy and Healy held secret meetings once a week in automobiles on the North and South road back of West End Heights since the beginning of the investigation, save for the last three weeks.

That Creecy, as a police captain, made a return of $254 to the Relief Association on $700 worth of benefit tickets after demands had been made on him for three months.

McCormack is accused of having been the informer at the Magnolia Avenue Station headquarters of the association who telephoned Chief Creecy just what the expert accountants had discovered each day, thus enabling the Chief to keep Healy acquainted with the investigation.

McCormack is also charged with having left Healy alone with all the association records for two hours on the day the scandal was exposed by the Post-Dispatch, although McCormack had been ordered by the Police Board to guard the books. The commissioners believe that the negligence of the president of the association provided the secretary with an opportunity, which he did not use, to destroy all the evidence of the deficit. Some of the evidence has disappeared from the books.

After an hour's session, the police commissioners issued from their offices. Col. John A. Laird, president of the board, said that he had been commissioned by his associates to make the following statement, and that no other statement would be issued:

"We are sorry to announce that we have found it necessary to order the suspension of Chief of Police Creecy and Lieut. McCormack. The charges against them will take their regular course."

HEALY IS SAID TO HAVE EXPRESSED A WISH FOR REVOLVER TO END HIS LIFE

JOHN M. HEALY, in his desperation over the confusion of counsels which are being showered upon him, threatened to kill himself in Jeptha D. Howe's office Monday, according to a man to whom the story was told.

It is related that Healy sprang to his feet and exclaimed:

"I can't stand it much longer. One man comes to me and tells me to do this, another to do that, and still another to do something else. It is driving me crazy. If I had a revolver here now I would end it all."

McCormack Relayed Fund Secrets Through Creecy to Mrs. Healy

The special meeting to consider the question of Chief Creecy's withdrawal from office, which had been set for Tuesday afternoon and then postponed to 3 p. m. Wednesday, was suddenly precipitated a day ahead by information received by one of the commissioners, who notified the other members of the board.

The significance of the meeting was shown by the presence of Mayor Kreismann, who, as ex-officio member of the board, attends only its most important sessions. He arrived with Col. Laird, Theodoric R. Bland, Vice-President of the board, and Commissioner Otto L. Teichmann. Commissioner George P. Jones arrived soon afterwards, and the board went into secret session.

Phoned News to Mrs. Healy.

The commissioners were informed that every night, during the investigation of the association's books, Lieut. McCormack, who was intrusted with the secrets of the inquiry, telephoned to Chief Creecy the findings for the day.

Between 9 and 9:30 o'clock every night, according to information given to the board, Mrs. Healy went to R. C. Kramer's drug store at 3108 California avenue and telephoned Chief Creecy at his home to learn what had happened during the day.

Then she would return home, according to the Police Board informant, and with her husband and an intimate friend or so discuss the information she had received.

Creecy Met Healy First Day.

It was also reported to the board that on Jan. 14, the day on which the Post-Dispatch published the exclusive story of the fund shortage, and while the Police Board was in special session to consider the arrest of Healy, Chief Creecy left the board room to talk with the accused secretary, who had called him over the telephone. Creecy is said to have arranged a private meeting with Healy for that night.

Creecy, over the phone, suggested that the meeting be made for 9 o'clock the next morning, but Healy insisted upon meeting the Chief at 8 o'clock that night at his home on Marmaduke avenue.

Chief of Detectives Smith and one of the Police Commissioners got wind of the meeting, and went in the vicinity of Creecy's house in an automobile, planning to detect Healy in the Chief's home and arrest him there.

But it happened that as Healy was transferring from one car to another on his way to the rendezvous, some of the other investigators, happening to pass in an automobile, saw him, and followed that he accompany them with his boys to the association's headquarters.

The board was also informed that ever since the investigation began and

Continued on Page 2, Column 1.

TWO MEMBERS OF SAYLER MURDER JURY SELECTED

Farmers Chosen Out of First Panel After Careful Examination.

100 WITNESSES READY

Slain Man's Wife Takes Active Interest, but Dr. Miller Is Restless.

Special to the Post-Dispatch.

WATSEKA, Ill., March 15.—Richard Cotter, a farmer of Milks Grove, and David Schoettle, a farmer of Stockland, were accepted as jurors in the Sayler murder trial today. There are three jurors yet to be examined of the regular panel of 24. The defense has used two and the State one of the 16 peremptory challenges each side is entitled to.

There was a notable diminution in the spectators in the courtroom this morning. The tedious work of getting a jury has no attraction here, and with the glimpse of the defendants the people had yesterday, curiosity appears to be satisfied for the time.

Examination of the talesmen is thorough on both sides, the prosecution paying special attention to the frame of mind regarding capital punishment and the defense inquiring closely about secret society membership and church affiliations. The reason for this last is not clear, as Sayler was not a member of any church.

All Asked Same Questions.

A favorite form of query with Attorney Kern for the defense is:

"If you were on trial for a serious offense, would you be willing for a man in your frame of mind to try you?"

Generally the reply is in the affirmative. Kern usually ends up by challenging for cause. The Court then takes up the examination.

He asks the talesmen if he will give the defendants the benefit of the presumption of innocence and, this point being satisfactorily settled, overrules the challenge for cause.

There is more consultation with the defendants than last night. Morris held a whispered conference with Miller and Mrs. Sayler before the peremptory challenge is used and Mrs. Sayler apparently decides the matter. She is more widely acquainted in the county than Miller and her judgment is clearly weighed by her lawyers.

Miller takes notes frequently in a pocketbook and shows something of the nervous strain.

Mrs. Miller and Mrs. Sayler Friendly.

Mrs. R. W. Miller, wife of the accused physician, and Mrs. Sayler conversed in a friendly manner during the session.

Golda Sayler, daughter of the banker, has not yet appeared at the trial. Willis Sayler, his brother, of Danforth, Ill., was present. Nearly 100 witnesses are on the list prepared by the prosecution, and the defense also has a long list.

The surprise was the manner in which Judge Dibell overruled the plea of the defense for a continuance. When the case was called last November it was continued to the March term by mutual agreement on the ground of adverse public opinion.

At the opening of the trial the defense submitted a number of affidavits declaring that every effort has been made to find Mr. and Mrs. Peter Weast of Peoria, sister and brother-in-law of Mrs. Sayler, whose testimony, they claim, will be invaluable to the defense.

The affidavits recite that Peter Weast had for years supported John Sayler and his family and cast aspersion on the character of the dead man.

Attorney Kern asked a continuance until the June term of court in order that further efforts might be made to find the Weasts.

"The motion is denied," said Judge Dibell; "you will proceed with the selection of a jury."

The payment of a life insurance policy of $3000 held by Sayler may be materially affected by the verdict. If shown that Sayler was the aggressor in the fight which ended with his death, the policy is declared worthless; if shown that Mrs. Sayler was an aggressor, one-half of the policy, made payable to her, will be worthless, it is declared.

FOOT-SORE CONFESSION.

A Spring Fever Paroxysm. By WEARY WILLIE.

What, to me, is eating, drinking,
When I'm resting, reading, thinking—
With my eyes upon a paper
With its pictured fun galore—
When I turn the page, diverting
To my boyhood days—reverting
To the section where the home ads
Are repeated o'er and o'er?
Then I dream of home and mother,
Of the working days of yore—
As I read the want ads o'er.

Two thousand seven hundred and sixty-one room, house and real estate advertisements were printed in the big Post-Dispatch Want Directory last Sunday—336 more than were carried by the nearest competitor.

Piles Cured in 6 to 14 Days.
Paze ointment is guaranteed to cure any case of itching, blind, bleeding or protruding piles in 6 to 14 days or money refunded. 50c.

Mexican War Veteran Dead.

WEST PLAINS, Mo., March 15.—Capt. William Howard, veteran of the Mexican and Civil wars, was found dead in bed by his daughter, when she went to call him this morning. Capt. Howard was one of the first settlers of this county and for over fifty years resided with his wife on the place he first homesteaded here.

The Post-Dispatch is the only evening newspaper in St. Louis that receives or publishes news gathered by the Associated Press.

PHYSICIAN AND WOMAN ACCUSED OF MURDERING BANKER, VICTIM AND FORMER'S WIFE AND SON

ACTOR PERISHES IN FIRE OF KANSAS CITY BOARDING HOUSE

Another Is Missing; Score Are Rescued by Bartender.

KANSAS CITY, Mo., March 15.—Chas. O'Donnell, formerly an actor of Sedalia, Mo., is dead, and Bert Sailers, a car repairer, is missing as the result of a fire that destroyed a railroad workers' boarding house here early today. A score of other men in the house escaped death through the heroism of James Hicks, a bartender in a nearby saloon.

The building was a two-story structure and was provided with two narrow stairways. The boarders were sleeping upstairs when the fire started. Hicks was the first to discover the fire and rushed into the burning building and saved nearly all the occupants. O'Donnell's body was found in the ruins. It is supposed the fire was caused by the explosion of a kerosene lamp.

BUSCH BUYS HOME ON HUDSON

Has Not Determined What He Will Do With Property.

Adolphus Busch, at his home in Pasadena, Cal., was asked Tuesday about his recent purchase of real estate in New York City, according to a news telegram to the Post-Dispatch.

"It has no significance," he said. "I am continually buying property in St. Louis, too. My recent purchase in New York City is a residence property on Lafayette street with a view of the Hudson River and the Palisades. I have not yet decided what I will do with it."

WHISKY, SOAP AND BRUSHES FOUND IN POLICEMEN'S DRAWER

Soap, hair brushes and a bottle of whisky will be introduced as "Exhibits A, B and C" in the case of Patrolman Peter Quinn, who with Patrolman Ted Dolan and John Deneby, all of the Carr Street District, will be tried by the Board of Police Commissioners on a charge of unbecoming conduct in being short in the bond accounts. As was exclusively told in the Post-Dispatch last week, Police Auditor Tevis discovered a shortage of $113 in the accounts of the three officers who handle the bonds in the Carr Street Station.

In searching a drawer of a desk used by Quinn, Capt. Schoppe, who was looking for missing bonds, ran across the whisky, soap and brushes. The toilet articles were of the kind left at the station by a supply company every day.

"What is this?" asked Schoppe, holding the bottle of whisky to his nose.

"Horse liniment," said Quinn. "They use it in the patrol house."

Capt. Schoppe journeyed to the patrol house and then returned to Quinn's desk.

"You'll have to come again, Quinn," he said. "They tell me they never use this stuff in the patrol house."

Quinn hemmed and hawed for a minute.

"Well, I'll tell you, Captain," he finally said, "I keep that on hand for prisoners with delirium tremens. Frequently men are brought in here in bad shape from booze and many a life has been saved with a little nip of this stuff."

"How about these brushes and soap?" asked the Captain.

"Well, I have been taking charge of that stuff as it was brought to the station from the supply house," said Quinn. "The janitor draws on me whenever he needs them."

Capt. Schoppe interviewed the janitor and then ordered Quinn to make a written report. When it was finished Schoppe charged Quinn with making a false report.

The charge of unbecoming conduct is based on the shortage in the bond money. Deneby, although not under suspension, is included in the charges because, McDonnell says, it would not be fair to charge just two men, as long as three men had charge of the bond money.

PRIZE WINNER OF UNKNOWN PEDIGREE IS DOG SHOW ENTRY

Scottish Terrier Club Offers Several Prizes for St. Louis Exhibition.

The entry of a valuable English setter was made yesterday at the office of the Mississippi Valley Kennel Club, 1004 New Bank of Commerce Building, for the fifth annual dog show of the association, to be held at the Coliseum March 28, 29, 30 and 31. This setter, Nellie B., belongs to Lloyd G. Harrison. Harrison has won several ribbons at shows with her.

Ben F. Lewis, a noted handler and importer of sporting dogs in the United States and one of the most famous judges of this kind of dog, offered $500 for the animal. Harrison wouldn't accept the offer.

The dog is of unknown pedigree. It is seldom that so much money is offered for an animal whose pedigree is not known. Although the time to close the entry list is only three days off, prizes are still coming in. A letter from the Scottish Terrier Club of America was received Monday offering several prizes. The regular club trophies are included. They are the 1910 open trophy for the best "Scottie" in America, the 1910 trophy for the best bred in the United States or Canada, the trophy for the best-bred dog bred by the exhibitor, the best coated dog, the President's Cup for the best brace bred in the United States or Canada and bronze medals for the best dogs and bitches in the puppy and novice limit and open classes.

Piles

Write Now for a Free Trial Package of Pyramid Pile Cure and Prove Its Sure Value.

We want to place a trial package of Pyramid Pile Cure in the possession of every sufferer from piles.

We will send such a package by mail in a plain wrapper free to any one who will send his or her name and address to us.

This package will contain an amount of Pyramid Pile cure sufficient to prove it a remedy for piles above any on the market, and such a trial package has cured many cases of piles without further treatment.

Every druggist sells Pyramid Pile Cure. Price fifty cents. Think how successful it must be to do this and how popular these little healing cones are. No trouble, discomfort, pain or worry. They act gently, surely and perform in many cases what people think are marvels. Address Pyramid Drug Co., 161 Pyramid Bldg., Marshall, Mich.

SAWYER WOULD FIGHT ARBITRARY WITH PUBLICITY

President of Ad Men's League to Gather Terminal Data in Other Cities.

Publicity as a weapon for the destruction of the bridge arbitrary was advocated by Isaac H. Sawyer, president of the Advertising Men's League and vice-chairman of the Shippers' Committee appointed to confer with the railroads for the removal of the bridge tolls, at the meeting of the league at Lippe's, at noon, Tuesday.

"Why can't every church in the State do its part?" asked Sawyer. "Let's all get busy—pulpit and press, wholesaler and retailers, printers, publishers, ad men, publicity men—and show the world that St. Louis can solve the problems on the 'Get-the-facts-and-work-together plan.'

"Don't construe this as friendly or unfriendly to the Terminal. It is neither. It is strictly business of the kind that brings shekels to us all and will be the most powerful weapon we can use to secure from the railroads the exact cooperation and concessions we need for St. Louis."

Seventy-five ad men signified their approval of Sawyer's plan with hearty applause.

Sawyer will leave St. Louis Tuesday night on an extended visit to other cities for the study of the terminal question. On his return, he expects to have facts upon which to base a campaign for the abolition of the arbitrary and at the same time boost St. Louis.

On his return, he proposes to write an address to be published broadcast in the newspapers, trade papers, house organs and other mediums of publicity. In this he will discuss the bridge arbitrary and how to get rid of it.

Stomach Feels Fine

One or Two Mi-o-na Tablets Will Drive Distress From Stomach in 5 Minutes.

Get a 50-cent box of Mi-o-na tablets today and learn for yourself how easy it is to put your out-of-order stomach in perfect condition.

Mi-o-na stomach tablets give instant relief—and do more.

They build up the stomach so quickly that in a few days belching, sourness, heartburn, heaviness, biliousness, headache and dizziness will entirely disappear.

Mi-o-na stomach tablets are guaranteed to cure indigestion and all stomach ills or money back.

"I have been troubled with my stomach for two years. I tried everything I heard of. I saw an advertisement in the paper for Mi-o-na stomach tablets, so I got a box to try them. They did me more than $25.00 worth of good. They are the best in the world."—Dennis Stephen, Condersport, Pa., Feb. 1, 1910.

Fifty cents for a large box of Mi-o-na at druggists everywhere.

Booth's Pills for constipation; they are sure to please, 25c.

CHIEF CREECY AND M'CORMACK ARE SUSPENDED

Both Are Accused of Disclosing Secrets of the Police Fund Inquiry.

ACTION BY BOARD

Mrs. Healy Said to Have Received Telephone Messages Keeping Husband Posted.

Continued From Page One.

HEALY SAYS POLICEMEN "HELD HIM UP" FOR MONEY AND HE WAS HELPLESS

IN his conference with Jeptha D. Howe, John M. Healy told how the Police Relief Association treasury was looted right and left.

"One man would come in," said the former secretary, "and tell me he needed $50; another would say he had to have $100 to pay a debt; and still another would say he needed money for an overcoat.

"I had to give them what they asked. I knew it was a hold-up, but I was helpless before their demands."

until three weeks ago, Creecy and Healy, each in an automobile, held private meetings late in the afternoons on the North and South roads, back of West End Heights.

The commissioners also had information that Creecy, while Police Captain, received $700 worth of tickets to be sold for the annual police benefit at Forest Park Highlands in 1904.

In June, before the benefit occurred, the Executive Committee called upon Creecy for a reckoning. After the benefit, in July, August and September, demands were made upon him, but in vain, it was said.

Even Healy, Creecy's friend, was provoked to remark to Johnny Barrett, then a clerk in a police station, but now employed in the City Hall:

"I don't know what's the matter with Creecy, that he doesn't pay up."

Healy Destroyed Tickets.

Finally a subcommittee of two was appointed to wait upon Creecy with a final demand for a settlement. Creecy is said to have heard of the appointment of the committee and to have anticipated their visit by sending $254 and a number of unsold tickets to Healy.

Healy was asked by the Executive Committee, the board was informed, how many unsold tickets Creecy returned. Healy is said to have replied:

"Oh, I don't know. They came in a bunch of other tickets and I destroyed them."

But what the Police Board considered the most serious charge, technically, against Creecy, was that of suppressing a police report recording an accident in which one of the police automobiles, in which Healy, his wife, Martin J. Gallagher and two actresses, was badly damaged by running into a telegraph post and then colliding with another machine.

Creecy, on Friday, admitted to a Post-Dispatch reporter that he remembered receiving the report. He said he did not forward it to the Police Board because he "did not think the occurrence of any importance."

Auto Wreck After Wine Supper.

The accidents occurred about 3 a. m. on June 25, 1909. In the automobile were the receipts for the police benefit of that year, which Healy was conveying to the Magnolia Avenue Police Station. The two actresses were the Misses Emma and Ethel Hopkins, who were doing a vaudeville turn at the Highlands.

The merry party had a wine supper at Cicardi's. Soon after they left the cafe, the machine was run into a telegraph post. After being disentangled, it collided with another machine. As the automobile in which Healy was riding was police property, he had to make a report.

In the first report Healy's name was not mentioned, and a false account of what had happened was given. Later the matter was referred to Capt. Martin J. O'Brien of the Mounted District for a fuller report. When it came, it detailed the full circumstances of Healy's presence, the members of his party, their night's entertainment, and the accidents which they encountered. This report never reached the Police Board, and the commissioners were compelled to learn of it by a roundabout method. One police officer said, Tuesday:

"There never was a chief in the history of the department who suppressed a report who was not eventually dismissed from the force. Nothing could be more destructive of discipline. At the Mounted District, for instance, a captain, a lieutenant, a sergeant and several patrolmen knew that Chief Creecy had been guilty of withholding a report from his superiors."

Denied by Mrs. Healy.

Mrs. Healy, seen by a Post-Dispatch reporter in Judge Bishop's office in the Security Building, said that she had spoken to Chief Creecy but once in her life and had called up his home but once.

"When Johnny and I were married," said she, "Chief Creecy congratulated us in person. Two nights after Mr. Healy was suspended, I heard that Chief Creecy was ill and telephoned to his house to ask his condition. He was too ill to reply, and one of his daughters spoke to me.

"The statement that he informed us as to the progress of the investigation is false."

Mrs. Healy said it had not yet been decided whether Howe would be retained as her husband's attorney.

"You see," said she, "I always sit in the anteroom during these conferences, and I do not know all that is going on."

Healys See Their Lawyer.

Judge C. Orrick Bishop, of counsel for Healy, announced Tuesday afternoon that Jeptha D. Howe would in all probability be retained as one of Healy's attorneys. Howe would not deny that he would be retained. Healy and his wife with Howe, held a long conference Tuesday morning in Judge Bishop's office in the Security Building.

The attempt of Healy's friends to employ the relationship between Circuit Attorney Jones and his brother-in-law and political sponsor, Jeptha D. Howe, who was offered a retainer as Healy's attorney, was discouraged Tuesday by Jones. It was suggested that Howe would be favorably heard as an agent by whom Healy could offer to turn State's evidence in return for an immunity bath.

"No attorney of Healy's, whoever he is," said Jones, "will be permitted to make any overtures to me concerning the penitentiary, but will receive a parole immediately after sentence is imposed."

But if these terms cannot be granted, it is said that Healy would be glad to escape with even a minimum sentence of two years on one indictment, which he could reduce to 18 months by good behavior. If convicted on the four indictments he might be sentenced to a maximum of 20 years or a minimum of eight years.

On Sunday, Healy, Judge Bishop and N. P. L. Rosch, another of the accused man's attorneys, held a five-hour conference, at which Healy is believed to have revealed all he knows concerning the shortage.

According to a police official who has been active in the shortage investigation, it is doubtful whether Healy's terms of capitulation will be accepted by the State.

"A bird in the hand is worth two in the bush," said this informant Tuesday. "Do you think Healy's unsupported accusations would be sufficient to convict anyone? In the present state of public opinion, I do not think the Circuit Attorney would venture to let Healy escape a jail sentence."

Tells of "Combine's" Acts.

It was learned Tuesday that at the conference in Howe's office, Healy told how he had been held up by members of the association "combine."

"One would come in and tell me," said Healy, "that he wanted $50, and another that he needed $150 to pay a debt, and still another that he needed a suit of clothes. It was a hold-up, but I was helpless before their demands."

Healy sought the advice of Howe as to whether there was a chance of fighting the case and winning. Howe is said to have told him that there was not. Then Healy determined, it is reported, to make a clean breast of it so as to obtain what terms he could.

At first, Healy wished to save two men in the department if he could, one of them a high official. He said they had shown friendliness to him. But he was advised, if he made a confession, to make it thoroughly and without reservation or condition.

Healy and his wife went into a conference Tuesday morning in the office of C. Orrick Bishop, one of his attorneys. It has been learned on [illegible] reliable authority that Healy has finally determined to confess [illegible] complete history of the looting of the Police Fund.

It is believed Healy sought Judge Bishop's aid in arranging a conference with Andrew C. Maroney, to whom the revelations will be made, Circuit Attorney Jones having refused to consider them.

The visit of Healy and his wife to Howe's office Monday has produced an estrangement between Rosch and Healy, which may result in the surrendering of the former secretary on his bond. The Healys were to call at Rosch's office before visiting Howe, but by some misunderstanding went directly to Howe's office. Rosch felt he had been ignored, and was so incensed that he declined to attend the conference.

It was Rosch, who, touched by Mrs. Healy's despair, persuaded Constable "Mike" Kinney to obtain the signature of Al Murphy to Healy's $15,000 bond. Murphy asked nothing for the accommodation, while Christ Schawacker and Samuel Epstein, professional bondsmen, who also signed the bond, exacted $200 in cash apiece in advance for the service, it is said.

Rosch had a talk with "Mike" Kinney Monday afternoon, in which the subject of surrendering Healy to custody is reported to have been broached. Kinney, in particular, was disgusted by the rumor that Healy had determined to make a confession. "I hate a snitch," said the Constable.

Healy and his wife have left their flat at 3205 Magnolia avenue since his release from jail Saturday. They were traced Monday night to a flat in Montclair place, the home of relatives. All efforts to obtain entrance were unavailing.

The Post-Dispatch is the only evening newspaper in St. Louis that receives or publishes news gathered by the Associated Press.

MEN IN TAX NET LEFT IT TO WIVES TO MAKE RETURNS

Inform Assessor Brinkop They Believed Statements of Housefurnishings Were All That the Law Required.

"Let wifey do it!" was the motto of several wealthy St. Louisans in the matter of filing personal property tax returns, according to the explanations made by them to Assessor Brinkop, Tuesday.

The Assessor said at noon, Tuesday, that he had received a number of calls in the morning from men whom he had assessed heavily, and who said they had not known it was necessary for them to make any return in addition to those made by their wives.

Some of them said their household goods, silverware and jewelry were in their wives' names, and that as the wives had made returns on the articles, they had thought it needless to respond to the Assessor's summons themselves. Brinkop informed them that it was his custom to require returns from both husbands and wives.

None of the men who made this explanation, he said, was among the five against whom he caused tax warrants to be issued last week. He would not say who they were.

Folk's Laxity Made Much Of.

Supporters of David R. Francis in his senatorial campaign are making much of the discovery that Joseph W. Folk, regarded as Francis' chief opponent for the Democratic senatorial nomination, made no return. Failure to make a return was the offense for which Francis was arrested on a warrant last Friday.

Folk was among the nearly 1000 who failed to file a return, but who escaped arrest or any penalty other than having to submit to the Assessor's estimate of the amount of his personal property.

Francis' friends are declaring that Folk and his friends will not be in a position to raise a tax-dodging issue against Francis in the campaign. Folk, in an interview in Detroit, has explained his failure to make a return by saying he was out of the city almost all the time for several months past, and that his absence prevented a personal return. He expressed no dissatisfaction with Brinkop's rating, $10,000.

Other Large Increases.

Some large increases over last year's personal property assessments, in addition to those told of in Monday's Post-Dispatch, are the following:

Mrs. Paul Bakewell Jr. (formerly Miss Mary Fullerton), from $1000 to $100,000; James Gay Butler, from $50,000 to $100,000; Mrs. Mary Niedringhaus, $12,000 to $100,000; Nelson W. McLeod, $30,000 to $60,000; Augustus F. Shaplegh, $6000 to $10,000; Charles F. Blanke, $500 to $10,000; B. F. Edwards, $5000 to $30,000; Lucy M. Valle, $300 to $3000.

Jack Ryan, not on last year's list, is put down for $600, and Thomas E. Mulvihill, former Excise Commissioner, is raised from $300 to $1000.

LOCAL INTERESTS ARE MENACED BY MINE SITUATION

Impending Coal Strike Would Cripple Many Industries in St. Louis.

The discussion of a wage agreement and demands of the United Mine Workers of America at Cincinnati Tuesday involve approximately 400,000 coal miners, of whom 70,000 are employed in Illinois mines, from which St. Louis industries get their coal. Almost 1200 miners, representatives of miners' unions throughout the country, are attending the meeting, which was adjourned from January.

If the strike is called, it will tie up the mines in Illinois and will seriously handicap many St. Louis industries. President Thomas L. Lewis of the Mine Workers is quoted in dispatches as saying he still believes a strike will be averted. He also said this recently while in St. Louis attending a district conference of miners and operators. He said the wage increase demanded is approximately 15 per cent and that he believed it would be granted.

St. Louis members of the Scale Committee of the Coal Operators' Association have announced that the committee failed to agree with the Scale Committee of the Illinois miners, and predict that a strike will result. The St. Louis members are O. L. Garrison of the Big Muddy Coal Co. and W. K. Kavanaugh of the Southern Coal and Mining Co.

Special to the Post-Dispatch.

CINCINNATI, March 15.—With the opening of the convention of United Mine Workers of America in Central Turner Hall here today the controversy between operators of Illinois, Ohio, Indiana and Pennsylvania mines and their employes was taken up by the 1200 delegates from every part of the United States where mining is carried on, whose voices will be factors in reaching a final decision as to whether 400,000 men will be called out.

Mayor Schwab delivered an address of welcome to the convention delegates at 10:20 a. m. President Adolph Kummer of Central Labor Council greeted the miners as a representative of Cincinnati labor interests.

After the reports of the credentials committee was made and the program of the meeting outlined the session adjourned to await an announcement from the Subscale Committee.

ARITHMETIC AND FOOD

School Children Must be Fed Right.

A young girl in Ind. says no one has a better right to speak of Grape-Nuts food than she.

"I was in school, but in poor health, until Mamma began to give me Grape-Nuts food. I began to improve at once, both mentally and physically, and I improved so in my work at school that I got 100 in arithmetic and during that time I gained 3 or 4 pounds in weight.

"There is no one has a right to recommend the food more highly than I. Mamma neglected to supply it for about three weeks, and I began to fail in health again, so I commenced the use of the food over, and now I don't intend to do without Grape-Nuts on the table."

It is well for parents to know that Grape-Nuts food contains selected elements from the grains, prepared and cooked in such a way as to present these food elements so that they can be quickly digested and assimilated; the phosphate of potash obtained from the field grains, and contained in Grape-Nuts unites with the albumen of food to quickly rebuild the gray matter in the nerve centres and brain.

It is of the greatest importance that growing children and students be given food that sustains both brain and nerves.

Read "The Road to Wellville" found in pkgs. "There's a Reason."

Ever read the above letter? A new one appears from time to time. They are genuine, true, and full of human interest.

Our Formal Spring Presentation of

Millinery and Costumes

Continues Wednesday and Thursday on the Third Floor
You Are Cordially Invited

The Exhibit includes Paris Hats of Great Distinction; also Millinery Elegance, Designed and Produced in Our Own Workrooms.

The Suits, Gowns and Blouses are Very Beautiful, and all, Elaborate or Plain, are Strikingly Individual.

Scruggs-Vandervoort-Barney
Olive, Tenth and Locust Streets.
The Best Goods for the Price No Matter What the Price

CUDAHY AND LILLIS FAIL TO APPEAR WHEN CASE IS CALLED

Prosecutor Postpones Trial, but Refuses to Dismiss Assault Charge.

KANSAS CITY, Mo., March 15.—When the case of John P. Cudahy, the millionaire clubman, charged with attacking Jere F. Lillis, president of the Western Exchange Bank of this city, was called in the Municipal Court here today, neither Cudahy nor Lillis appeared. The case was continued at the request of the City Attorney.

"This case won't be prosecuted, will it?" Police Judge Kyle inquired.

"I don't believe it will," the City Attorney replied.

"Let's dismiss it then," the Judge suggested.

But the City Attorney insisted that the case be continued, and the Judge ordered the continuance.

FOR Sore Throat AND Cold in Chest USE Omega Oil

It reduces the inflammation that causes the trouble. Trial bottle 10c.

The legitimate PAID circulation of the Post-Dispatch in St. Louis and its suburbs is greater than that of ALL other English Dailies COMBINED.

SHORT MAN STEALS A TUB OF LARD, THEN A TALL, LANKY ONE FLEES WITH IT

Girl First Sets Police Hunting a Wee Thief, Then Recalls He Had a Pal.

Police on the trail of a tub of lard were baffled by the conflicting clews furnished by Myrtle Schultz and as a result they do not know whether to look for a very, very tall man or a wee short man.

Albert Filsinger of 4201 Bates street drove up to the office of the Western Automatic Machine Co., 1002 Walnut street, Monday afternoon. When he went into the office his buggy contained a tub of lard, but when he emerged a few minutes later the tub was missing.

Policemen to whom the theft was reported question Myrtle Schultz, who lives in the neighborhood. She had seen three men lift the tub from the buggy.

"I thought they were only joking," said Miss Schultz. "One of them was a little bit of a short fellow and his two companions were of medium height. They carried the tub into the alley west of Tenth street and left it there."

The police rushed to the alley, but no tub of lard could they find.

"O, I forgot to tell you," said Miss Schultz, when the policemen returned. "After they left it in the alley a great big tall man came along, picked it up and carried it east toward Ninth street. He was an awfully tall man."

The police followed the second clew with no more success than the first.

Strike Breakers Strike.

ROCKFORD, Ill., March 15.—The strike breakers in the hosiery factories of Rockford struck last night and the plants are tied up. More than 1000 men are idle.

TAFT URGES ALL GOOD CITIZENS TO TELL THE TRUTH

President Fears That Census Will Give Opportunity for Prevarication.

Never let it be said that President Taft has no sense of originality. Never let it be said that he has no initiative, that he is not on the job when it comes to taking his pen in hand and proclaiming things throughout the land, to all the inhabitants thereof.

We have had 27 presidents, all told, but William Howard Taft is the first one who ever had the temerity to issue an official proclamation urging the people of the United States to tell the truth, the whole truth, and nothing but the truth.

George Washington was content to set a good example in this line and to trust the people to follow it.

Twenty-five other presidents seemed to have had a pretty good opinion of the American people, as far as their reputation for truth and veracity was concerned, and it remained for "my distinguished predecessor's" successor, by one stroke of his pen, to add (by implication) 90,000,000 names to the roster of the Ananias Club.

Fearful that the public would do the clam act and "hold out" on the census enumerators, who will begin their verbal volley April 15, Mr. Taft has issued a White House proclamation of 400 words, in which, among other things, he says:

"It is of the utmost importance to the interests of all the people of the United States that this census shall be a complete and accurate report of the population and resources of the country. * * * Therefore I, William Howard Taft, President of the United States of America * * * earnestly urge upon all persons to answer promptly, completely and accurately all inquiries addressed to them by enumerators of the Census Bureau."

Conservation of the truth, of course, is a very fine thing, though never heretofore classed as a Government function.

FINE DISPLAY OF NEW HATS

Many Importations at Opening of Scruggs, Vandervoort & Barney.

Tuesday and Wednesday will be opening days at Scruggs, Vandervoort & Barney's millinery department. Miss Sallie Maher has just returned from her journey abroad, where she bought some of the most exclusive models. Straw models in all the new grays, wistarias and dahlias, with most attractive plumage, are being displayed by a corps of well-trained saleswomen.

The Chantecler model is much in evidence. One most pronounced and chic effect is of white satin straw built turban fashion, with bands of black velvet on the brim and brought up in front by a plumage of white and crimson cock feathers. The dress hats are developed in a wide variety of lace and net. The wide, rolling brimmed Gainsborough styles will prevail in hats for carriage and reception wear. The new roses in delicate malines and Swisses are most attractive and trim effectively and softly. A model by Roger is of fine French straw, with brim flaring. The crown is very large and made more so by the extravagant use of pink roses, combined with an exquisite chinchilla plume. A slate-gray Tagel braid of picture effect has as its only trimming a very long amethyst French plume, caught simply to the hat, without ornament and falls gracefully about the crown, with the end of the plume and the beginning forming a big fluff. A big black drooping brim straw, with crown of pink red-hearted roses and the brim circled by a flat plume of Copenhagen blue came in for much admiration.

The first empire is represented in many of the models. A soft straw of black, with solid bank of pink Swiss roses and crown of the same, caught up with coral velvet ribbon, is an especially period hat. One stunning street model is in Leghorn, with the underbrim half faced in black velvet and caught up sharply in front with a vari-colored heron aigrette. There are Leghorns of dark and original shades, with Chantilly lace and net veilings, that are soft and pretty in their picture effects. One especially attractive automobiling bonnet is built of Chantung silk, with Persian border. The silk is pleated to form points and big circular ornaments of silk and straw are displayed at each side. A beautiful chiffon veil of the same tone is to be worn with this hat. Shot silk forms the foundation for many of the auto models.

The display of corsage bouquets that are at present so popular are displayed in every conceivable combination. Lilies of the valley, orchids, ferns, sweet peas, lilacs, and some of the old-fashioned garden variety.

The Post-Dispatch is the only evening newspaper in St. Louis that receives or publishes news entitled by the Associated Press.

THE APPROVAL of the most EMINENT PHYSICIANS and its WORLD-WIDE ACCEPTANCE by the WELL-INFORMED, BECAUSE ITS COMPONENT PARTS ARE KNOWN TO BE MOST WHOLESOME AND TRULY BENEFICIAL IN EFFECT, HAVE GIVEN TO Syrup of Figs and Elixir of Senna THE FIRST POSITION AMONG FAMILY LAXATIVES AND HAVE LED TO ITS GENERAL USAGE WITH THE MOST UNIVERSAL SATISFACTION.

TO GET ITS BENEFICIAL EFFECTS, ALWAYS BUY THE GENUINE

MANUFACTURED BY THE CALIFORNIA FIG SYRUP CO.
FOR SALE BY ALL LEADING DRUGGISTS
ONE SIZE ONLY, REGULAR PRICE 50¢ PER BOTTLE

Syrup of Figs and Elixir of Senna

THE ORIGINAL AND ONLY GENUINE IS MANUFACTURED BY THE California Fig Syrup Co.

Your Chance Is West—

You can get a 160 or 320 acre farm free in Montana—but you'll have to hurry. Along the Great Northern R'y are several million acres of government land available under the homestead laws. The soil has proved remarkably fertile, producing 30, 35 and 40 bushels of wheat to the acre—proportionate yields of other grains and root crops.

MONTANA ranks first among the states in the yield per acre of wheat, oats, rye, barley and potatoes. In Eastern Montana, the Milk River Valley, Judith Basin Country, Great Falls District and Fertile Flathead Valley you can get free land, cheap land, irrigated land, fruit land and grazing land. Rocky Boy Indian Lands, 1,400,000 acres—very fertile—soon to be opened. The rush is on—thousands are going this Spring. Don't delay. *Send for Free Montana Opportunity Bulletin.*

Special Fares Round trip Homeseeker tickets on sale March 15, April 5-19. One way Settlers' tickets March 8-15-22-29, April 5-12.

Send for Colonist Folders

GREAT NORTHERN RAILWAY

M. M. HUBBERT, Traveling Passenger Agent, 1101 Third National Bank Bldg., St. Louis, Mo. (a)

Don't take automobile tires "for granted"—Goodrich or any other kind. Look up their record. That is the one and only test of tire merit worth a moments consideration.

The Goodrich record is over ten years long, includes six Glidden Tours and most of the endurance contests. It proves the merit of GOODRICH TIRES

Our Spring opening display continues Wednesday

Nugent's

Bell Telephone: Olive 2200. Kinloch Telephone: Central 2200.
THIS STORE OPENS DAILY AT 8 A. M. AND CLOSES AT 6 P. M.

Santo vacuum cleaners

WE are the only store agents for the Santo Cleaners—the best of all the cleaners. For this week we have on show the celebrated "Glass Case Santo," the biggest hit of the Household show; a complete Santo machine, with motor and pump running; incased in glass, showing clearly the method of getting out the dirt; daily demonstration in the upholstery department or you can arrange for a demonstration of a Santo in your own home.

A lace curtain snap

OVER 3000 pairs of Nottingham, brussels weave and Scotch cable net curtains; in some there are slight imperfections, such as a dropped stitch or a slight break, but nearly all are perfect; there are white and ecru; 3 and 3½ yards long; in the new season's best styles; ranging in price from $1.50 to $5.00; for tomorrow's great sale we have arranged them in two lots:

$1.50, $1.75 and $2.00 values, pair. 85c

$2.50, $3.50 and $5 values, pair... $1.45

Exclusive gloves

BEING sole Saint Louis agents for the best and most fashionable and popular gloves in the world, Trefousse et Cie, of Chaunout, France, enables our customers to obtain at the beginning of the season the very same styles that are being worn in Paris today.

In the wrist length kid gloves the broad stitchings are most fashionable, and we show them in a number of handsome styles, and in all colors and white and black; priced at

$1.50 to $2.25

We are showing complete color assortments in Trefousse "long lengths" of kid gloves, also in Kayser silk gloves for the new short sleeved gowns.

Samples of children's wear priced at exactly half

THIS line of sample coats and bonnets for the little tots' spring costumes are most exquisite.

The coats come in chiffon broadcloth, rajah, pongee, diagonals, piques, etc., in all the newest cuts and showing the most fashionable trimmings.

THE bonnets and hats are beautiful; made of finest soft straw braids, trimmed with bows, rosettes and fine French flowers.

No two of any of them alike, and all at half price.

Exquisite millinery

THOUSANDS were charmed with our display of millinery on Monday and Tuesday, and we continue the exhibit for Wednesday.

In addition to our splendid imported French patterns we are showing an excellent assortment of more moderate priced hats, made by our own skilled workers.

The prices of these range from

$7.50, $10.00, $15.00 and up to $20.00

Men's neckwear

ALL the new spring shades in pure silk tubular and knitted Ties; pastel shades; our new knitted scarf is very wide and full, does away with that stringy appearance; our price..... 45c

Inside the Washington Av. door.

Magnificent Scotch table linen

HANDSOME new round designs, confined to us for St. Louis, and cannot be bought elsewhere; it represents the greatest linen value ever offered for the prices asked; all exclusive new round designs:

2x2 yards $3.00	2x3½ yards $5.25	2½x2½ yards $5.00
2x2½ yards $3.75	2x4 yards $6.00	20-inch napkins ... $3.00
2x3 yards $4.50	2¼x2¼ yards ... $4.25	24-inch napkins ... $4.25

20c nainsook, 10c

AN exceptional bargain is this soft linen finish nainsook; 40 inches wide and just the right weight for underwear and baby's cloths, and it is as white as snow; 15 and 20 cent qualities for..... 10c

White goods counter.

A new fabric

SHERRETTE; has linen's charm at one-third linen's cost; this magnificent new fabric looks like beautiful, fine handkerchief linen; it is just as durable and will wash, retaining the linen finish till the end; 34 inches wide; a yard, at.....19c and 29c

White goods counter.

Women's and misses' outergarments

THERE are many very attractive items quoted for Wednesday's selling in connection with our great opening display. All these are exclusive lines you won't find anywhere but here.

Suit section

NEW tailor-made suits of very fine quality serge, in the popular 32-inch coat, lined with excellent quality satin, finished with self-covered and bone buttons; skirts are cut very full in the new plaited model; women's and misses' sizes; a special value..... $17.50

STRICTLY tailored suits of fine serges, hard-finished novelty worsteds in every new coloring and novelty effects; the coats are cut in the 32 and 34 inch models and are lined with the very best satin and peau de cygne silk; skirts are all cut in the new plaited effects; sizes for women and misses; the largest and best line in the city at..... $25.00

HANDSOMELY tailored suits of fine French serges and many beautiful novelty effects; 32 to 34 inch coats, lined with very best peau de cygne silk; all the new plaited Skirts; every new coloring is represented, as well as all the fashionable checks and stripes; splendid values at.. $35.00

Skirts

WOMEN'S new spring skirts of Panama and novelty striped worsteds, in the new plaited models, finished with self-covered buttons; special values at..... $5.00

WOMEN'S skirts of fine Shepherd check worsteds, cut very full, in the new plaited styles, finished with fancy buttons and self-straps; splendid values at..... $7.50

MISSES' mohair skirts, in white, navy blue or black; new 11-gore box-plaited model; front panel tucked and trimmed with buttons; lengths 35 to 36 inches; extraordinary values at..... $5.95

Dresses

BEAUTIFUL taffeta and foulard silk dresses, in many rich colorings and patterns; allover embroidered lace yoke, in full blouse effect, finished with self-covered buttons; skirts cut very full in the new plaited and tunic effects; unusually good values at..... $25.00

NEW spring dresses of fine quality serge, with yoke of baby Irish lace, finished with satin piping, in the new blouse effect and belt; new plaited, full-cut skirt, is finished with cloth-covered buttons; an excellent value at.... $18.75

Waists

DAINTY lingerie waists with allover embroidered front, made of very fine India linen; cuffs, collar and back finished with cluster of pin tucks; very special values at.... $1.45

STRICTLY tailored waists of pure Irish linen, with plain plaited or embroidered fronts; linen collar and link cuffs; excellent values at $3.50 and.. $2.50

BEAUTIFUL waist of French batiste, in many dainty lace yoke effects; new Bishop sleeves; allover tucked front, finished with German Val. lace; splendid values at..... $2.95

A six months' guarantee

A SIX months' guarantee is something entirely new, but we replace any one of these taffeta skirts that splits in 6 months; they come in all the new plain colors, changeables and black; are made with a deep tailored flounce; priced at.... $5.95

Second floor.

A rug bargain

HANDSOME Wilton velvet rugs in new and pleasing designs and colorings; Oriental and conventional styles, suited for any room in the home; these are closely woven rugs, noted for their durability, and sell usually for $25.00. We have a special lot of 100 only which we offer for tomorrow's selling; all are perfect and full 9x12 feet..... $18.95

Linoleums

WE bought all the "part rolls" from the leading American linoleum factory; there are from 10 to 35 square yards of each kind; splendid patterns and all perfect; the kind that sells from 50 to 65 cents a square yard; for tomorrow we offer the entire lot at the lowest prices ever asked for similar merchandise in the city.

50 and 55 cent grade, sq. yd..... 29c

60 and 65 cent grade, sq. yd..... 39c

Boys' confirmation clothing

All remarkably low priced for Wednesday

BOYS' KNICKER SUITS for boys 7 to 17 years; double-breasted coats; medium or long roll lapels, derby backs, cuff sleeves, dip fronts; peg Knicker trousers, in all the latest colorings as well as plain blue; a saving if you buy them here at prices

$3.95 to $12.00

BOYS' KNICKERBOCKER SUITS, with extra trousers; double-breasted coats with derby back, cuff on sleeves, and full cut peg top knicker trousers, the materials are of all-wool cheviots and cassimeres, in fancy mixtures; these suits were made especially for us, and we guarantee every one of them to give entire satisfaction, or you get a new suit; made to stand hard usage; the entire outfit; coat and 2 pairs pants, $7 values, for... $4.95

BOYS' CONFIRMATION SUITS; made of strictly all wool, navy blue serge, warranted fast colors, and to give entire satisfaction; a new suit for every one that goes wrong; coats are made in the double-breasted style, with derby back, cuff sleeve; trousers are in the full cut knicker style, the making and linings are perfect in every particular; all sizes 7 to 17 years; these suits cannot be equaled under $5 anywhere; our special Easter offering... $3.95

BOYS' COMBINATION SUITS; "Nugents special" double-breasted coat and 2 pairs knicker trousers, all-wool cheviot in fancy mixtures, of new spring patterns; a well tailored suit throughout, with good wearing linings; ages 7 to 17 yrs.; $5 values; our special price..... $3.00

Boys' spring reefers, 2½ to 10 years; all colors; $5.00 values for..... $3.85

Boys' Russian Suits; ages 2½ to 7 years, in all the popular shades including plain blue serges, sailor or military collars; $5.00 values... $3.85

Men's Spring clothing

NOT less than ten of America's foremost makers are represented in our comprehensive display of men's spring suits. There is a vast array of styles that will dominate the 1910 spring and summer season.

Special Suits at $14.65, the equal of any suits shown elsewhere at $20.00. Snappiest spring models in all the wanted shades and patterns, including blue serges and black unfinished worsted; all made strikingly distinctive by the close-fitting collar, medium or graceful long roll lapel, hand-made buttonholes and best trimmings; a saving of $5.35 on every suit; they are real $20.00 values; our special price at..... $14.65

Men's trousers, in neat patterns; strong, serviceable fabrics; perfect in fit and tailoring; $4 values; at... $2.50

Men's fancy vests, in French flannels; mercerized effects; also white and figured wash vests; values from $2 to 4; at..... $1.55

B. NUGENT & BRO. DRY GOODS CO., Broadway, Washington av. and St. Charles st.

WIDOW WHO SOLD TRESSES GETS GOOD CHANCE TO MARRY

Oklahoma Man Writes in Behalf of Friend Who Is in Need of a Wife.

PITTSBURG, March 15.—When Mrs. Bessie Anderson walked into a hairdresser's recently and for a $10 bill permitted her beautiful tresses to be shorn from her head, that her babies might have food, the story of her distress was published by the newspapers.

One of these reached P. F. Thompson of Camargo, Ok., who has written a letter to Mayor William A. Magee, saying that as women are scarce in that country and that among his friends is a widower, who says that he would like to correspond with Mrs. Anderson with a view to matrimony.

"It is not myself," writes Thompson, "because I have a wife and family of my own."

The authorities will see that the letter is delivered to Mrs Anderson.

INSTANTLY RELIEVES COLD IN HEAD AND CATARRH

25¢ at all Druggists, or sent prepaid by C. H. Keith, Mfr., Cleveland, Ohio

SUPREME COURT UPHOLDS TAXING OF GRAIN FUTURES

Brokers Must Put 25-Cent Revenue Stamp on All Contracts, Is Ruling.

The constitutionality of the law requiring a 25-cent revenue stamp on all contracts for future delivery of grain, stocks and provisions was upheld Tuesday by the Supreme Court of Missouri, in a decision written by Judge Fox, according to a Jefferson City dispatch.

The St. Louis Merchants' Exchange co-operated with the Kansas City Board of Trade in testing the legality of the law. The test case originated in Kansas City, where two members of the Board of Trade were prosecuted for violating the law. The Supreme Court sustained the $50 fines against them.

Since the validity of the law was challenged members of the Merchants' Exchange in St. Louis have deposited with Secretary George H. Morgan the amount that would have been paid to the State to be held in trust by him. Under the decision of the Court, Secretary Morgan now will pay the money, amounting to $11,877, into the State Treasury.

In Kansas City the money was deposited with the Secretary of the Board of Trade. The amount on deposit there is said to be about $100,000.

The law will produce an estimated revenue of about $50,000 a year. It was passed two years ago, and was fathered by Senator Dowell.

The Post-Dispatch is the only evening newspaper in St. Louis that receives or publishes news gathered by the Associated Press.

PAULHAN TO SAIL FOR FRANCE AFTER WRANGLE WITH MANAGER

Aviator Disgusted With Small Crowds That Have Witnessed His Flights.

By Leased Wire From the New York Bureau of the Post-Dispatch.

NEW YORK, March 15.—Louis Paulhan, whose spectacular aeroplane flights in this country have won admiration for him, will sail for France Thursday. He will fly no more here.

The baby gale that swept across the Jamaica Racetrack was given as a reason for his remaining on the ground yesterday, but in the slang sense of the word he "went up in the air" completely. A disagreement with Edwin Cleary, his manager, that had been brewing for a week, developed into an open rupture. Paulhan declared he was disgusted with the small crowds that have witnessed his flights since he left Los Angeles, where he first appeared. Besides, admitted he was homesick.

"Americans do not appreciate me," he exclaimed. "I will return to dear France."

He went to the racetrack yesterday afternoon and with his mechanicians took his flying machines apart and prepared to take them away from the track last night. While he was there Cleary telephoned to the track attendants that nothing was to be removed. Cleary engaged the track for the exhibitions. Paulhan, his chief mechanician and a few friends went outside to telephone to Richmond Hill for a wagon. When they returned they were refused admittance.

TAFT'S CONGRESS HAS DONE MORE THAN ROOSEVELT'S —SPEAKER CANNON

Uncle Joe Compares Administrations' Work for Illinois Editors.

PLEADS FOR SUPPORT

Declares Republican Journalists Must Uphold the Party's Acts.

By Associated Press.

SPRINGFIELD, Ill., March 15.—Speaker Cannon, in a letter read at a meeting of Republican editors here today, renewed his attack on the "insurgents" and declared that all the pledges of the platform will be kept by the Republican party if it has the support of the people.

"It is the function of the Republican editors," says the Speaker, "to keep the people informed as to the work accomplished, that they may not be misled by demagogues, whose function is to complain and create dissatisfaction; and the Republican editors of Illinois can be of material assistance in presenting the truth to meet fiction, that the people may fairly judge as to the fidelity of the present administration to the principles of the party that gave it power, to the end that the President may continue to have the support of the legislative department in working out the policies of the Republican party.

Defends Tariff Law.

"The Republican party has not discarded any of its principles, nor has it sought new issues simply for the purpose of catching the crowd ever ready for novelties.

"Where it has added new planks to its platform, it has kept its pledges. That it is now working out into law the pledges of the last national Republican convention is not, therefore, surprising. It was expected, for that convention voiced the will of the majority of the American people.

"President Taft met the first pledge in this platform the day after his inauguration by calling the Sixty-first Congress in extraordinary session to revise the tariff and the Republican majorities in House and Senate, cooperating with the President, placed the Payne tariff law on the statute books Aug. 5, or within less than five months from the beginning of the session.

"Within six months after its enactment, that law has demonstrated that it is the best revenue producer, as well as the most scientific adjustment of protective duties, we have ever had, fully justifying the President's declaration that it is the best tariff law ever enacted.

Praises Taft's Congress.

"The present Congress, in regular session, has been more energetic and more successful in carrying forward the work before it than has any other Congress in recent years. More work has been done in the three months which the session has now run than was accomplished in the same time by the Fifty-ninth Congress, which President Roosevelt said enacted more wise legislation than any other Congress in the preceding half century.

"The committees have been giving most careful study to the number of bills to amend the Interstate Commerce law and other legislation promised in the Republican platform, and I think I can safely predict that this legislation will be added, while all the pledges of the patform will be kept by the party if it has the continued support of the people."

GREAT VARIETY IN SPRING STYLE DISPLAY AT BARR'S

Big Establishment Is Elegantly Decorated for Opening Exhibition.

The spring opening of the William Barr Dry Goods Co., which began Tuesday, is one of unusual beauty and variety. The store has been delicately decorated in green. The simplicity of the flower effect on the first floor, with palms and lilies is one of the prettiest that has been seen at any St. Louis opening.

On the first floor is the general department of fabrics and accessories. Special displays are in every section of this department. Embroidered pongee robes of Turkish coloring and finish have a prominent place in the showing. The display of laces and scarfs is unusually varied.

On the second floor are the departments for millinery, costumes, suits, coats, petticoats and apparel for children. Hats are shown in a variety of shapes and sizes. Especial stress has been put upon flowers, but plumes and feathers have not been neglected. The popular Chantecler hat is there in various colors and shapes. There is a tendency to the extreme in size. Blue is a very popular color this spring. In straws, the natural colors of black and brown prevail.

The dress department has a beautiful and varied outlay. Dressing gowns are chiefly taken from the styles of Princess Eugenia's time. They are created in the softest weaves. The tones are old rose, old blue and all shades of green. Soft tones of stripes are also popular in silks. Tailored silk suits are made up principally in tan, gray, green and blue.

The leading style is the princess dress with long coats. Coats of black and white checks and those of soft French and English serges are to be found in profusion. The styles are tunic, panier and polonaise.

The display in every department is unusually full. Particular attention has been paid to procuring things to suit every woman. Absolutely nothing in material or style has been neglected. The prices at the opening are in accord with the variety of the stock.

1000 Extraordinary White Waists at $2 and 2.90

Special purchase of a dozen exquisite new models in lawn, lingerie batiste and linen waists—beautiful combinations of fine tucks, tailored plaits embroidered and trimmed with frills; some in center, some on side—*wonderful values and exceedingly smart styles*—

Neusteter's
WASHINGTON AVE. AT SEVENTH ST.
Smart clothes for Women, Misses and Girls.

Special for Wednesday:
Sale of
$20 Tailored Suits

Special Sale of Tailored Suits

$20 *for Women and Misses*

Two new and exclusive models of French serge diagonals and mannish wosteds in black, navy, tan and gray; compare them with any $25, $30 or even $35 suits offered; one style exactly as illustrated.

Other Equally Attractive Values at

$25, $30, $35, $40, $45 and $50

Of which, variety rules quite as much in fabric and colorings as in mode. The new weaves are most attractive, notably the lizard cloths, chain weave serges, in addition to black and white shepherd check worsteds, both large and small checks, white serges and diagonals, pongees and tussahs.

An Unusual Offering of

Smart Coats, Wraps, Capes

At $20, $25, $30, $40, $45 and $50

Dressy Coats of satin, rajah, cloth of gold and pongee; also coats for traveling, street and motor wear of wool and silk fabrics, notably black and white shepherd checks, any number of exact copies of Paris models.

Extraordinary Values in High-Class

Lingerie Dresses, Frocks and Gowns

For Women and Misses

At 7.50, $15, $20, $25 up to 79.50

The lingeries of exquisite lawns, French batistes, handkerchief linens and the frocks and gowns of soft crepes, foulards, rajahs, tussahs, satin duchess and voiles; some veiled with tunics—a truly remarkable assortment and variety, both for style and price.

HAVE YOU HEARD ABOUT THIS?
Dough rises best when made from

GOLD MEDAL FLOUR

A trial will prove it
WASHBURN-CROSBY CO.

Garland's

OPENING DAYS— and what they demonstrated anew—at St. Louis' foremost Women's Outfitting Store.

That our Spring Opening was a success from an artistic point of view, goes without saying.

That the exhibition was accorded more than ordinary appreciation is, to us, extremely gratifying.

BUT, the thing that pleased us *most* was that the *thousands* who viewed the matchless array of charming and *exclusive* styles—the *cream* of European and American fashion leaders—were impressed more strongly than ever before, with the more important fact, that

at Garland's Style Does Not Necessarily Mean High Prices.

THE OPENING WILL CONTINUE THROUGHOUT THE WEEK. The decorations will remain also. Many of the exclusive, "ONE-OF-A-KIND," creations were sold the first two days, BUT there are many more equally as pretty, and others arriving every day. SO to those who MAY have not attended so far—we say come tomorrow, or next day, but come—if you would know what is "CORRECT STYLE" for Spring and Summer.

Special Attractions for Wednesday

BECAUSE OF THE SHORT TIME UNTIL EASTER, we are, In addition to continuing the general display, going to make "SHOPPING" easier, by directing attention, each day, to special lines, which we have provided, and which you will find

Unusually Attractive in Price

One-piece Dresses; Extraordinary Value . . . $14.75

A GREAT ASSORTMENT OF STYLES, made of chiffon taffeta, messaline, in all the new shades, and changeable colors, checks and stripes, figured foulards, kilted and prism plaited, tunic models, etc., new trimming effects, in lace, braid, tucks, pleats, etc. have provided, and which you will find

The Finer Dresses, Attractively Priced

$19.95, $25.00, $29.50 and Up to $49.50

Misses' Strictly Tailored Suits, $25.00 Values, $17.75

Made of finest French serge, green, gray, navy, tan and black; also navy, and black with white hairline stripe, 4 button, single-breasted coat, semi-fitting, lined with light satin to match color of suit, has moire collar, front & sleeves set off with smoked pearl buttons, 11 gore, pleated skirt. This is one of the prettiest of the smart styles for the miss of 14, 16, 18 and 20 years.

$30, $35 and $40 Tailored Suits . . . $25.00

This includes fully 25 of the newest styles, of serges, worsteds, tweeds and other new weaves, in all the soft Spring shades and staple colors. Coats 30 to 34 inch lengths, lined with Peau de Cygne, plain and novelty trimmed; sizes for misses 16 to 20 years and women up to 44 bust measure.

$20.00 and $25.00 Long Coats $15.00

Full length coats, in black and colored, serges, diagonals, venetians, coverts, and tweeds, beautifully tailored, semi and form fitting, lined to waist with taffeta silk.

Thomas W. Garland

Broadway, near Locust

OUR GOOD FURNITURE

15% TO 50% OFF! THIS WEEK ONLY

Scarritt-Comstock Furniture Co.
ST. LOUIS
Broadway and Locust

A SPECIAL REDUCED PRICE
PLAINLY MARKED

Upon every piece. Some at a reduction of 50%; hundreds at 40%; few less than 20%; subject to an additional 5% for spot cash, or

1, 2 and 3 Months' Time

To Worthy People of Approved Credit.

Your Money Buys one half one third or one fourth MORE than before

No Reservations
Marks in Plain Figures

Learn What Our Genuine Reduction Sale Means

BROADWAY AND LOCUST

Bronchitis at 78

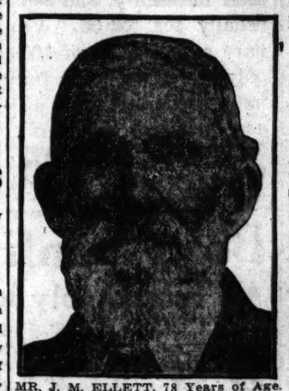

MR. J. M. ELLETT, 78 Years of Age.

Mr. J. M. Ellett Says Duffy's Pure Malt Whiskey Has Prolonged His Life Five Years. It Relieved and Strengthened Him When Nothing Else Did Him Any Good.

"I have been taking Duffy's Pure Malt Whiskey for six or seven years for Bronchitis, which I have had for about twelve years. Before this I tried doctors and everything else, but nothing did me any good. Duffy's Pure Malt Whiskey was recommended to me, as it would benefit me and would build up my whole body and system. I commenced taking it and found that it did me more good than all the medicines I had taken in the past.

"I think Duffy's Pure Malt Whiskey the best thing that a man can take to build himself up and prolong his life, as I am in my seventy-eighth year and had I not taken Duffy's Pure Malt Whiskey six or seven years ago I believe I should have been in the ground five years ago. I find it is the most invigorating medicine I can take, and I want the people of the world to know what it is doing for me."—**J. M. Ellett, 608 23d Street, Richmond, Va.**

Ministers of the gospel, doctors of medicine, nurses and people everywhere unite in commending Duffy's Pure Malt Whiskey—the only perfect tonic stimulant, the one true medicinal whiskey.

Duffy's Pure Malt Whiskey

is an absolutely pure, gentle and invigorating stimulant and tonic It overcomes all weakening, wasting and run-down conditions of the body, brain and muscle, giving the system power to throw off and resist coughs, colds, grippe, catarrh, bronchitis, asthma and lung troubles, and it is a wonderful remedy in the prevention and cure of consumption, pneumonia, malaria and low fevers, if taken as directed. It is **prescribed by doctors and recognized as a family medicine everywhere.**

If in need of advice write Medical Department, The Duffy Malt Whiskey Company, Rochester, New York, stating your case fully. Our doctor will send you advice free, together with a valuable illustrated medical booklet, containing rare common sense rules for health, which you cannot afford to be without, and some of the many thousands of gratifying letters received from men and women in all walks of life, both old and young, who have been cured and benefited by the use of this great medicine and who continue to enjoy good health. Sold by druggists, grocers and dealers, or direct, $1.00 a large bottle.

ABSOLUTELY PURE & UNADULTERATED TRADE MARK

Bailey Market

ON THE CORNER OF BAILEY & BROADWAY

Central 6282 — Tyler 3014

$10.00 in Stamps with 50c Tea; $5.00 in Stamps with 30c Coffee; $5.00 in Stamps with 25c Scourine; $5.00 in Stamps with 25c Starch; $4.00 in Stamps with 30c Baking Powder; $1.00 in Stamps with 10c Bottle Relish; $10.00 in Stamps with 33 Bread Tickets, $1.00; $5.00 in Stamps with $2.00 purchase; $10.00 in Stamps with $3.50 purchase.

Free Delivery Service to All Parts of the City.

Corn-Fed Prime Chuck Roast, per pound 9c

Sugar-Cured HAM U. S. Inspected, worth lb., 18c Our price, 15½c

Fine Young Medium Bacon, worth 20c lb., Our price, per pound 17½c

3 Sacks Salt	10c
Fine California Hams, lb	12½c
Smoked Neck Pork, lb	15c
3 lbs. Fresh Liver Sausage	10c
Fine Cooking Potatoes, bushel	60c
5 lbs. Sauerkraut	10c
8 Bars Swift's Pride Soap	25c
5 Large Bars Extra Family Soap	25c
Boiled Ham, lb	25c
Fine Kidney Beans, 6 cans	25c
Fresh Country Candled Eggs (guaranteed), dozen	20c
Seeded Raisins, pkg	4c
2 lbs. Mixed Cakes	15c
2 Pkgs. Mother's Corn Meal	15c
2 Pkgs. Mother's Oats	15c
7 Bars Toilet Soap	25c
2 Bottles Catsup	15c
3 Cans Milk	10c
2 Pkgs. Codfish	15c
4 lbs. Chile Beans	25c
4 lbs. Whole Rice	25c
3 lbs. Lima Beans	15c
6 lbs. Rice	25c
Bitter Chocolate, ½ lb	15c
4 Cans Pumpkin	25c
3 Large Mackerel	15c

TRY THIS TEST—If you can spend 15 minutes in reading the want ads without finding something you WANTED to see, you are asleep to "opportunity" and need a change—and awakening

Chamois Gloves

WOMEN'S Washable Chamois Gloves; 8, 12 and 16 button length; Mousquetaires; slightly soiled; $1.50 to $3.00 values, pair, **$1.00.**
(Main Floor.)

SILK BAER & FULLER D.G. CO GRAND-LEADER

Braid Pins

BRAID Pins; square; shell color with white stones and solid gold inlaid; put up two in box; specially priced at, per box, **50c.**
(Main Floor.)

A Sale of Silk Dresses

Special Values at $14.75, $19.75 and $24.75

VERY effective styles and exceedingly rare values in beautiful One-Piece Dresses of pongee, Rajah, satin foulard and taffeta silk; more than 500 in the collection.

This Dress $14.75

Pretty Dresses at $14.75

BEAUTIFUL One-Piece Dresses of Foulard and Satin; dainty lace or net yoke, elaborately trimmed with gold or contrasting color bands; beautifully embroidered and braided; three-quarter length sleeves; solid color satin; light and dark shades; also foulards in pretty patterns; suitable for every occasion, **$14.75.**

Smart Dresses at $19.75

EXCEEDINGLY chic garments, copied from high-class models; for street or evening wear; made up of foulards in very pretty designs; every color imaginable and changeables; Satin Dresses with overskirts, beautifully finished with fine tucks; white net yoke; Rajah Silk and Pongee Dresses, waists elaborately hand-embroidered, also Accordion Plaited Taffeta Silk Dresses; prettily trimmed and braided; three-quarter or full-length sleeves. These are the smartest models shown this season, embracing every new style feature; come in the new shades; suitable for street, afternoon or evening wear, **$19.75.**

Stunning Dresses at $24.75

DRESSES of Rajah Silk, Satin and Taffeta; models that have the appearance of costing a great deal more than we are asking; a great many different styles; round or V-shape lace yokes, trimmed with contrasting color satin bands, also some have bodice elaborately hand-embroidered, finished at sides and around yoke with rows of self-color silk braid; self-color silk girdle; three-quarter length sleeves; allover plaited skirts; others in tunic effect; come in great assortment of light and dark colors, **$24.75.** *(Third Floor.)*

Silks Woven Before Your Eyes Are Offered to You for Sale

A SILK loom is in operation in a Washington av. window weaving a beautiful silk-trimmed "Amora." Newest changeables or glace and plain, in forty of the newest shades; also black; 27 inches wide; per yard, **$1.25.**

SHANTUNG Handmade Pongee, in natural tan shade; made in China; 34 inches wide; worth $1.25 a yard, at **89c.**

POMPADOUR Taffeta Silk; white with colored flowers and buds; used now under sheer materials; 20 inches wide; worth $1.50 a yard, at **98c.**

FOULARD Silks, in dots and figures; desirable shades, also black and white and navy and white; 24 inches wide; worth 75c a yard, at **49c.**

BLACK Satin Messaline; soft finish; 20 inches wide; worth $1.00 per yard, at **69c.**

BLACK Stripe Hernani Grenadine; four different styles; 44 inches wide; worth $2.00 a yard; on special sale at **$1.35.**

BLACK Dress Taffeta; chiffon finish; wear guaranteed; 27-inch; worth $1.25 a yard, at **79c.**

BLACK Soft, Heavy Lumineaux or Paillette de Soie; 36 inches wide; worth $2.25 a yd.; **$1.39.**

BLACK Iron Frame Grenadine, with satin stripe; the old grandmothers' silk; 48 inches wide; worth $3.00 a yard, at **$1.95.**

BLACK Satin Lumineaux or Paillette de Soie; soft finish; 26 inches wide; worth $1.19 yd.; **75c.**

BLACK Chiffon Dress Taffeta; guaranteed for good wear; 36 inches wide; worth $1.50 a yard, at **98c.**

BLACK Peau de Soie; soft chiffon finish; all silk; 36 inches wide; worth $1.00 a yard, at **79c.**

Exhibit and Sale of Real Laces

THOSE who missed the opportunity of viewing the wonderful exhibit of Real Laces at the Coliseum last week have a second opportunity presented to them. The entire collection is now being exhibited at Grand-Leader.

MANY of the pieces are the property of the Austrian Government and were brought here expressly for the Household Show. Of chief interest is the mangnificent specimen of real lace, being a reproduction of the picture of Betsy Ross showing the first American flag to George Washington, Robert Morris and Benjamin Franklin. This piece of lace is valued at $10,000. Of course there are many bargains in real lace to be had. Gorgeous Irish Lace Edges and Insertions; wonderful array of patterns:

$2.25 Real Irish Lace, **$1.25**
$3.00 Real Irish Lace, **$1.49**
$3.50 Real Irish Lace, **$1.98**
$4.50 Real Irish Lace, **$2.50**
$5.50 Real Irish Lace, **$3.50**
$8.50 Real Irish Lace, **$5.00**
$12.50 Real Irish Lace, **$7.50**

400 New Spring Skirts Extraordinary Values, $4.95

A LUCKY purchase of new Spring Skirts enables us to offer them at a third under value. The lot embraces Skirts of fine grade voile, the imported wiry kind, of panama in black and colors, black and white checks and stripes, self-stripe materials, and also a number of Novelty mixtures. Values are $7.50 and upward; all this season's styles; you can choose Wednesday at

$4.95

(Third Floor.)

The Celebrated "Griffon" Dress Fabrics

WE are St. Louis selling agents for the celebrated Griffon Fabrics, which is the finest line of Black Suitings obtainable. The best Australian wool is used in their manufacture, and a guarantee of the maker goes with every yard sold. We announce the arrival of the Spring line, and quote below a few of the values: *(Main Floor.)*

54-inch Pique Twill Suiting, yard, **$2.25**
54-inch Van Dyke Diagonal, yard, **$2.00**
54-inch Amazon Prunella, per yard, **$2.00**
54-inch Melrose Suiting, per yard, **$2.00**
54-inch Clay Diagonal at, per yard, **$2.25**
54-inch French Voile at, per yard, **$1.75**

Boys' Spring Reefers, $3.00

WE have a splendid line of Boys' Spring Reefers at this low price—**$3.00,** and it has been strengthened by the addition of two very good models, one a solid red, and the other a very pretty shepherd check; both in the double-breasted style, with cuffs on sleeves; velvet collar; full cut; nobby and strictly stylish in every way; priced **$3.00.**

Others up to **$10.00.**

Boys' Spring Suits, $3.50

Two Pair Knickerbocker Pants

FOR boys between the ages of 6 to 17 years we have a very large variety of Suits, with two pair of Knickerbocker trousers. This line at $3.50 comes in six splendid styles; all made of newest fabrics in the latest patterns and shades, specially priced at **$3.50.**

Other Suits up to **$15.00.**
(Second Floor.)

Wednesday's Basement Sales

CHILDREN'S Three-quarter length Reefers, of all-wool cloth; box style; double-breasted; trimmed with braid and buttons; in red, navy and black and white checks; ages to 5 years; **98c.**

INFANTS' Long Coats, of imported Bedford cord; large circular cape, prettily trimmed with lace insertion, deep lace ruffle or wash ribbon and braid; special values at **$1.49.**

INFANTS' Long and Short Dresses, of nainsook; yoke of lace or embroidery insertion and cluster tucks; lace or embroidery ruffle on neck and sleeves; special at **49c**

CHILDREN'S Drawers, of good quality cambric, with deep hem and cluster of tucks; reinforced sides; worked buttonholes; ages 1 to 12 years; 15c and 20c values (no more than three pair of a size to a customer); pair, **10c**

Dress Gingham

ZEPHYR Dress Ginghams, with neat small blue and white stripes; with narrow border; fast color; worth 10c a yard; at **5c.**

Bleached Muslin

YARD wide, soft-finished Bleached Muslin; worth 9c a yard; at **6½c.**

Pillow Cases

READYMADE Bleached Pillow Cases; heavy linen finished; sizes 42x36 and 45x36 inches; worth 15c each; at **10c.**

Crash Toweling

HEAVY plain and twilled Bleached Roller Crash Toweling; worth 7½c a yard; at **5c.**

Apron Gingham

GENUINE Amoskeag Mills Apron Gingham; small new blue checks; on sale Wednesday at, per yard, **7½c.**

English Longcloth

GOOD quality, soft-finished English Longcloth; 36 inches wide; in 12-yard lengths; worth $1.19 a bolt; special at **75c.**

3 O'Clock Special

FOR Wednesday's 3 o'clock special we offer 60 dozen Hemstitched 30-inch Squares and 18x54-inch Dresser Scarfs, made of very highly mercerized German damask; worth 35c each; at **20c.**

R. & G. Corsets, 69c

THESE are seconds; good assortment of sizes; all this season's models; high bust; long sheath skirt; hose supporters attached; regular $1.00, $1.50 and some $2.00 values; choice at **69c.**

Men's 50c Shirts, 39c

ABOUT 150 dozen Men's Negligee Outing Shirts, in all the wanted shades; collar attached; all sizes; regular 50c values; on sale Wednesday at **39c.**

Hosiery Specials

WOMEN'S 15c Hose at, per pair, **9c.**

WOMEN'S and Children's Hose; guaranteed for six months; per pair, **10c.**

Men's Half Hose, 7c

MEN'S Half Hose; assorted colors; all desirable shades; all sizes; regular 12½c value; 300 dozen on sale Wednesday at, per pair, **7c.**

89c Imported Kid Gloves for 65c

WOMEN'S Imported Kid Gloves, in black, white, brown, gray, green, navy, tan, mode and red; every pair warranted perfect; imported to sell at 89c a pair; pair, **65c.**

85c Ruffled Swiss Curtains, 39c

CURTAINS, made of sheer quality Swiss, with five rows of tucks for insertion; trimmed with full ruffle; offered at less than the cost of the material alone; per pair, **39c**

Window Shades

A LOT of 100 dozen Window Shades, mounted on self-acting spring rollers; all colors; clean and perfect; size 3x6 feet; with fixtures, **19c**

Extension Rods

ONE THOUSAND Brass Curtain Rods; will extend to 42 inches; complete with fixtures; worth 10c each; on sale Wednesday at **3c.**

Curtain Swiss, Yd., 7c

WHITE Curtain Swiss, in stripes and crossbar designs; regular 12½c quality; 25 pieces on sale, in Basement, at, per yard, **7c.**

Easter Novelties

INCLUDING Papier Mache and Fur Rabbits, Ducks, Chickens, Babies, Mechanical Pieces, Japanese Chickens, Ducks, Rabbits, Hens and Roosters, Fancy Paper and Silk Eggs, Crystal Panorama Eggs, Cream Eggs, Chocolate Marshmallow Eggs, Plain and Satin-lined Baskets of every description; prices range from **5c up.**
(Favor Dept.—Main Floor.)

DEMONSTRATION of inscribing name with icing on chocolate cream eggs. Made in our own factory and guaranteed to be absolutely pure. **Priced 5c each and up.**
(Main Floor—Candy Dept.)

Poultry Wire

GALVANIZED after weaving; 150 lineal feet in each roll; all 2-inch mesh, at the following special prices:

1 foot wide, roll, **69c**
2 feet wide, roll, **$1.65**
3 feet wide, roll, **$2.39**
4 feet wide, roll, **$3.39**
5 feet wide, roll, **$4.25**
6 feet wide, roll, **$4.95**
(Fifth Floor.)

New Wall Paper Special, Roll, 22c

Pattern No. 4606

THIS handsome grape design for dining rooms can be cut out and used as upper third; regular price 40c per roll, offered at a special price Wednesday, roll, **22c.** We have a complete line of new Wall Papers.
(Fourth Floor.)

Petticoats for Easter

$6.50 Values, Special, $4.95

HANDSOME Petticoats, of Messaline, Persian, Chiffon and Rustling Taffeta Silk, in all this season's newest shades of gray, green, blue, two-toned effects and black, in all the latest models; some have deep plaited flounce with sectional flare ruffle; others tailored flounce with cluster of shirring, tucks, underlay and dust ruffle; $6.50 values; at **$4.95.**

PETTICOATS, of guaranteed taffeta silk, in black only, with three wide sectional flare ruffles; silk underlay and dust ruffle; regular $5.00 values; at **$3.50.**

PETTICOATS, of Hydegrade and Heatherbloom, with full flaring sectional flounces, some finished with deep embroidery ruffle, underlay and dust ruffle; $3.00 value; on sale at **$1.95.**

Art-Fit Adjustable Petticoats

BETTER than the ordinary Petticoats. Priced **$1.49, $1.95, $2.95** and **$4.95.** *(Second Floor.)*

TRAVELERS' NEEDS

WOMEN'S Dress Trunks; black japanned trimmings; fiber bound; hardwood slats all around; two trays; best Excelsior lock; sole leather straps; sizes 32, 34, 36 and 38; at **$6.50.**

WOMEN'S Dress Trunks; malleable trimmings; four-tumbler brass Eagle lock; extra large hat box in tray; linen lined; full riveted; sizes 34, 36 and 38; special price Wednesday **$15.00.**

TRUNKS; canvas-covered; hardwood slats; iron bound; japanned trimmings; one tray; special at **$5.00.**

GENUINE Cowhide Suit Case; three riveted hinges; heavy corners; solid brass lock and bolts; muslin lined; shirt-fold; 24-inch size; excellent value at **$5.00.**

GENTLEMEN'S Traveling Bags of select stock cowhide; heavy corners; leather lined; sizes 14, 15 and 16 inches; regular $6.50 value for **$5.00.**

SUIT Case of Karatol; heavy strap all around; muslin lined; heavy corners; brass bolts and lock; **$2.50.**

MATTING Suit Cases; guaranteed waterproof; good strong lock and catches; worth $2.50, choice at **$1.75.**

MATTING Traveling Bags; light and durable; good quality bolts and lock; muslin lined; special at **$2.00.**

Mme. Irene Corsets

New Models for The Easter Gown

WHAT corset shall she wear? That's the first question for the madame to settle when she is planning her spring and summer wardrobe. We invite you to visit our Corset Section, and let us show you the new spring models in the Mme. Irene Corsets, made exclusively for us. They are all more beautifully made and shaped than in previous seasons, and are of the finest imported silk brocade, broche and coutil; prices range from

$5.00 to $18.00.
(Second Floor.)

Women's and Misses' New Spring Suits, $14.75

THE materials used in these suits are good quality serge, worsted, chevron, etc., in black, navy, Copenhagen, tan, reseda, helio, etc.; coats are 30 to 34 inches long, lined with satin or taffeta, in gray or self-color; semi-fitted slashed back; flap pockets; large self or bone buttons; strictly tailor-made; plain notched collar or long roll effect; skirts in the newest full-plaited style; all sizes; special at..... **$14.75**

Spring Coats, $2.98

WOMEN'S and Misses' New Spring Coats of all-wool black broadcloth and tan covert; 30 inches long; semi-fitted slashed back; flap pockets; large self-covered buttons; long roll plain-notched collar; finished seams; strictly tailormade; just the thing for immediate wear; all sizes; special, **$2.98.**

Long Kimonos, 89c

PRETTY Full-Length Kimonos, made of good quality cotton challis, in floral, scroll and Persian designs; navy and light blue, tan, lavender and gray; cut and made extra full; shirred yoke and 2-inch facing of solid color sateen all the way around all sizes; 89c.

New Spring Wash Waists at 85c and 98c

YOU can choose from twenty-five different styles, made of good quality sheer lawn and lingerie cloth, trimmed with lace and insertion, medallions, plaits, tucks, open or blind embroidery, etc., open-back or open-front style, newest full-length sleeves, high collar; we also make a specialty of Black Lawn Waists and include them in this sale, in four different styles, two open front and two open back; all sizes; at **85c** and **98c.**

Scotch Art Rugs

THE very latest effects in these beautiful goods are now being shown in our Rug Section on Fourth Floor. Rugs size 9x12 ft., in blue, green, French gray or pink ground, with arts and crafts designs, **$27.50.**

French Wilton Rugs; 9x12 ft.; copies of beautiful Kirmanshah, Sarauk and Tabriz Oriental Rugs; worth fully $50, at **$42.50.**

Highest Grade Axminster Rugs; 9x12 ft.; $32.50 value, for **$25.00.**

Inlaid Linoleum; $1.65 quality; per yard, **$1.35.**

75c Printed Linoleum; yard, **55c.**
(Fourth Floor.)

Chinaware Sale Extraordinary—Fifth Floor

OLD English Blue Willow Dinnerware, made by the well-known Staffordshire Pottery of Wm. Adams & Co., Tunstall, England; very pretty, plain shapes in a rich blue underglazed color, on sale Wednesday at one-third less than regular prices. Nothing missing in the line of Dinnerware, enabling you to make up any size breakfast or dinner set.

Individual Butter Pads, **3c.**
Fruit Saucers, each, **5c.**
Bread and Butter Plates, each, **5c.**
Pie Plates at, each, **7c.**
Tea Plates at, each, **9c.**
Breakfast Plates, each, **10c.**
Dinner Plates at, each, **12c.**
Soup Plates at, each, **10c.**
Open Vegetable Dish, **20c.**
Teacups and Saucers, pr., **12c**
Coffee Cups and Saucers priced, per pair, **15c.**
A. D. Cups and Saucers priced, per pair, **10c.**
Covered Vegetable Dish, **69c.**
Covered Butter Dish, ea., **49c.**
Double Egg Cups at, ea., **10c.**
Gravy Boat at, each, **27c.**
Cake Plates at, each, **25c.**
Pickle Dishes at, each, **19c.**
Covered Sugar Bowl priced at, each, **39c.**
Cream Pitcher at, each, **20c.**
Meat Dishes, **15c** up to **98c.**
56-piece Tea Set for **$4.75.**
100-piece Dinner Set, **$9.50.**

The March Sale of Curtains Offers Unsurpassed Values

$6.85 pair for $10.00 and $12.00 Lace Curtains; real Arabian, Handmade Cluny, Irish Point and Marie Antoinette; all have best net foundation; beautiful patterns.

65c pair for $1.00 Swiss Muslin Curtains; hundreds of pairs to select from; all clean and fresh, in this season's latest designs; full hemstitched ruffle; splendid quality.

$1.25 pair for $2.00 French Novelty Lace Curtains; trimmed with braid and handmade Battenberg lace, also Scrim Curtains, plain and crossbar; for bedrooms and dining room.

$10.75 pair for $15.00 and $20.00 Lace Curtains; exquisite Handmade Arabian, Handmade Renaissance, Swiss Filet and Point de Luxe; for parlors, libraries, living rooms.

$2.60 pair for $3.75 Irish Point Lace Curtains; choice range of handsome designs; mounted on best quality English netting; very serviceable; excellent bargains.

$5.00 pair for beautiful Lace Curtains—Battenberg, Point Milan, Marie Antoinette, Swiss Cordon and many other popular styles; extraordinary values for Wednesday's selling.

Real Scotch Madras; 36 inches wide; per yard, **25c.**
Fancy Curtain Nets; green, red, Arabian, white; yard, **15c.**
Cretonnes, in a great variety of designs; yard, **19c.**
Cretonnes, in heavy rep weave; per yard, **30c.**
Curtain Etamine; new designs; at, per yard, **19c.**
Swiss Curtain Muslin; special at, per yard, **10c.**

J. BULL LURES TRAINLOAD OF CHAMP CLARK'S PIKERS

Just When Up-State Congressman Is Bemoaning Emigration Tendency a Preacher Whisks a Whole Community Off to Alberta.

Help! Help! Pike County, the land of Champ Clark, Dave Ball, Joe Bowers and the aromatic mint julep, is being depopulated.

An entire trainload of people, disloyal subjects to Dave and Champ, pulled out of Pike County Sunday for Manitoba, to become loyal subjects of the King of England!

The emigrants held a meeting in the Blake Opera House at Clarksville to bid their friends farewell and complete the details of their long journey. And all this was happening while Champ was in Washington penning the following wail:

"They can talk about this menace of immigration, but I want to tell you the big menace is emigration out of Missouri. They go to Kansas and they go to Oklahoma, and they go to the British Northwest. They leave Missouri and I 'kain't' understand it."

If the exodus from Pike continues, Champ may lose his seat in Congress, for the 3000 voters of that imperial county long have considered it a crime to think of voting for anybody else than Champ Clark. Republicans, Democrats, Populists, Socialists, Mugwumps, Fire-eaters and Bullfrogs all vote for Champ. Their loyalty to Dave Ball has been almost as great, but the newcomers may have no such sense of duty.

The trouble began when a preacher made a visit to Canada and returned to Pike County with wonderful tales of the Canadian Northwest. He organized a body of farmers to take an excursion to the Winnipeg region, and every man bought a farm. Some of them returned to get their livestock and implements, but the majority of them remained right there, under the protection of the Crown of England.

Then another, and another and another excursion was organized, with the same result. Some of the emigrants decided to winter in Pike and wait until spring to start for the land of King Edward.

Chartered Special Train.

The 40 Pike County agriculturists who bought farms in Canada made their start from Clarksville Sunday. They chartered a special car for themselves, and an entire freight train to transport their household goods, implements and livestock.

Such a sight was never before witnessed in Pike County. The land they were leaving is generally considered the richest in Missouri. Calumet Township, the late home of the emigrants, has long boasted of being the wealthiest township in the world.

Many St. Louis millionaires, charmed with the wonderful natural beauty of Southern Pike County, bought large farms there and erected modern palaces on them. The scenery in the immediate vicinity of Clarksville is beautiful, and Pike County roads have been famous for 50 years.

And yet the farmers of Pike are leaving all of these things behind, and endangering the tenure in office of their famous Congressman—to move to the frozen north, where they must scrape the ice off the land before they can plow it.

C Q D to Curran and Hadley.

It is time for Immigration Commissioner Curran and Gov. Hadley to turn their attention to Pike. The rich alluvial river bottom farms, with pecan trees growing along the cross-fences, producing 40 to 60 bushels of wheat an acre, and 75 to 100 bushels of corn, and an abundance of everything else planted in the fertile soil, seem likely to be abandoned in the rush for the Canadian Northwest.

Former Judge William H. Biggs of the St. Louis Court of Appeals, emigrated from Pike County to Alberta soon after the expiration of his term of office. He has a large cattle ranch and fruit farm, and is making money as fast as a Standard Oil director. Judge Biggs has not renounced his loyalty to his own country to take out naturalization papers in Canada, but he is greatly in love with the land of the north, and says he could not be induced to return to the States to live.

Certain old line Democrats have been hoping Dave Ball would emulate the example of Judge Biggs and migrate to Canada, but a dispatch from Louisiana says that Dave is going to continue his residence in Pike long enough to take one more whirl at the Democratic gubernatorial nomination.

There are few things as good as

Post Toasties

Nothing for breakfast equals it.

"The Memory Lingers"

Pkgs 10c and 15c.

IF ALL WHISKEY was as good as MONTICELLO Special Reserve you would never hear any kicks about poor whiskey.

Monticello is more than merely straight *pure whiskey*, it is honest whiskey. Both the day it is made and the day it is bottled is put on every bottle. If you want good whiskey — whiskey you can proudly offer your friends who *know* good whiskey, ask for Monticello Rye. It is aged for years in charred oak barrels and bottled at the distillery.

"It's *all* whiskey"

You will not be disappointed in Monticello. Take our word for it. Every cafe sells it.

H. A. STEINWENDER & CO.
St. Louis, Missouri

A Skin of Beauty is a Joy Forever.

Dr. T. Felix Gourraud's Oriental Cream or Magical Beautifier

Removes Tan, Pimples, Freckles, Moth Patches, Rash and Skin Diseases, and every blemish on beauty, and defies detection. It has stood the test of 50 years, and is so harmless we taste it to be sure it is properly made. Accept no counterfeit of similar name. Dr. L. A. Sayre said to a lady of the fashion (a patient): "As you ladies will use them, I recommend 'Gourraud's Cream' as the least harmful of all the skin preparations." For sale by all druggists and Fancy Goods Dealers in the United States, Canada and Europe.

FERD. T. HOPKINS, Prop., 37 Great Jones St., New York

NEUSTETER'S SHOWS NEW STYLES

Departures From Paris Modes Are Seen in Latest Fashions.

Spring styles in women's garments will combine simplicity, elegance, beauty and good taste. The artistic gowns are a departure from the absurdities and ridiculous appearance of the French fashions so long in vogue. By this, the cost of up-to-date dresses is greatly reduced.

Artistic styles are seen in the spring display at Neusteter's, Seventh street and Washington avenue. The harmony of color and plain settings surrounding beautiful gowns shown by saleswomen in white, makes this establishment one of the most attractive in the city during the period of spring openings.

A Chantecler dress for misses is displayed. It is a combination of accordion-pleated silk Brussels net, trimmed with Chantecler lace and insertion. The Chantecler idea is woven in the lace about the bodice. The only color is a touch of Chantecler ribbon, a new shade.

The prettiest evening coat this spring is that with its finest points copied from the Paris models. It is made of cloth of gold, lined and trimmed with foulard silk. Loosely form-fitting and of full length, it borders on the style of last year, yet has its own artistic points that stamp it as a new model.

Black and white checks are the vogue in women's suits. The coats are short and the skirts are simple. Separate coats are long and with straight lines.

A spring dinner dress is of crepe meteor, trimmed with tucked net and silk Venice lace. The skirt has tunic effect, gathered on the side with a hand-made buckle. The bodice also is gathered with an artistic buckle.

REPLEVIN OF VAUGHN ORGANS STARTS NEW LEGAL CONTEST

COLUMBIA, Mo., March 15.—New legal controversy has sprung up in the Vaughan murder case on account of the action of the defense late yesterday afternoon in replevining the viscera of Prof. John T. Vaughn, which had been in the hands of the State since Feb. 5. The action was taken by the lawyers for Mrs. Vaughn, who was indicted with Dr. James R. Hull of Monroe City for the murder.

The legal controversy will be settled March 29, when Prof. Paul Schweitzer has been ordered to appear before Justice James T. Stockton and show cause why he should not surrender all claim to the organs of the educator.

When the writ of replevin was served by Marion Wyatt, a constable of Columbia Township, the organs were turned over at once and the official took them to Paris. It is expected the defense will have poison tests made in its own behalf.

Illinois Mayor Drops Dead.

GALENA, Ill., March 15.—Mayor Charles Scherer of Galena, dropped dead last night of apoplexy. He was serving his fourth term as Mayor. He was Postmaster under Cleveland's second administration.

INDIGESTION WILL VANISH AND YOUR OUT-OF-ORDER STOMACH FEELS FINE.

There would not be a case of indigestion here if readers who are subject to Stomach trouble knew the tremendous anti-ferment and digestive virtue contained in Diapepsin. This harmless preparation will digest a heavy meal without the slightest fuss or discomfort, and relieve the sourest, acid stomach in five minutes, besides overcoming all foul, Nauseous odors from the breath.

Ask your pharmacist to show you the formula plainly printed on each 50-cent case of Pape's Diapepsin, then you will readily understand why this promptly cures Indigestion and removes such symptoms as Heartburn, a feeling like a lump of lead in the stomach, Belching of Gas and Eructations of undigested food, water brash, Nausea, Headache, Biliousness and many other bad symptoms; and, besides, you will not need laxatives to keep your stomach, liver and intestines clean and fresh.

If your Stomach is sour and full of gas or your food doesn't digest, and your meals don't seem to fit, why not get a 50-cent case from your druggist and make life worth living? Absolute relief from Stomach misery and perfect digestion of anything you eat is sure to follow five minutes after, and, besides, one case is sufficient to cure a whole family of such trouble.

Surely, a harmless, inexpensive preparation like Diapepsin, which will always, either at daytime or during night, relieve your stomach misery and digest your meals, is about as handy and valuable a thing as you could have in the house. ADV.

Free Shamrocks! The Globe has 10,000 pretty Shamrocks to distribute FREE TO ALL tomorrow—NO PURCHASE REQUIRED.

SPECIAL PRICES FOR WEDNESDAY IN THE SPRING OPENING SALE!

8.75 Wednesday for Men's $15 Suits and Topcoats

A smart array of nobby worsteds, cheviots and cassimeres, in the very newest 1910 models; also gray and tan Topcoats; these are equal to the 15.00 garments shown all about town; Wednesday — 8.75

13.80 for Men's Suits and Topcoats

3.98 for Ladies' $8 Spring Capes

Beautiful new Spring models, in all the new high shades; black and navy, black velvet or pretty Persian collars; gold braid and brass button trimmings; Wednesday 3.98

8.50 for Ladies' $12 Nobby Spring Suits

Ladies' and Misses' Tailor-made Suits; all new Spring models, in fancy stripes, brilliantine, hard finish worsteds, serges and Panamas, come in all the new high shades; handsomely trimmed and tailored, special Wednesday 8.50

16.50 for Ladies' $20 and 22.50 Spring Suits

Nobby Spring Suits in the new diagonals, French Serges and Panamas; all handsomely trimmed and tailored, shawl collar effects; full plaited or tunic effect skirts; come in all the high shades; also dark colors; Wednesday ... 16.50

22.75 for Ladies' $30 and $35 Tailor-Made Suits.

Ladies' Tailor-made Suits in the new basket weave, diagonals, French Serges, Pongee and Rajah; coats are semi-fitting models; 30 and 34 inches long; some handsomely trimmed with Persian, others plain tailored; all silk lined; Wednesday ... 22.75

Confirmation Suits

For 30 years the Globe has been headquarters for Confirmation Suits. Parents know where to save money. We are showing some splendid values tomorrow in blue serges and black unfinished worsteds.

SHORT PANTS 3.50 to 10.00; LONG PANTS 5.00 to 15.00

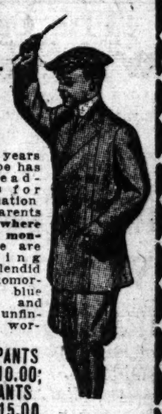

Boys' 4.00 Suits . . . 2.95

Boys' Double-Breasted Suits, in fine cassimeres and cheviots, either with straight or Knickerbocker pants; these are 4.00 values; Wednesday..... 2.95

Boys' Serge Suits . . . 2.95

Boys' Serge Suits, in Buster Brown and sailor blouse, made with sailor collar; nicely trimmed come in beautiful shades; royal blue, brown and cardinal; they are $4 values, Wednesday.. 2.95

FREE EASTER NOVELTIES in Our Children's Dept.

1.59 for Boys' & Youths' $2 CONFIRMATION SHOES

Boys' and Youths' Patent Leather Blucher Style Shoes, with good heavy soles and potay toe; sizes from 13 to 5½; Wednesday only 1.59

We Give and Guarantee GOLD CASH VALUE STAMPS

Globe 7TH & FRANKLIN AVE. M. LANDAU PRES.

ART AND ECONOMY

Catalogue and Prices on Request.

To produce a beautiful thing at the closest material economy—that is success.

The intimate knowledge, consequence of years of practical experience, creates perfection of tone-quality in

The Baldwin Piano

At the same time the maker's subjugation of factory cost cuts from the price of this artistic instrument every superfluous penny.

It is not extravagent to buy a fine instrument when from the amount invested you receive a lifetime's pleasure and interest doubly compounded.

Your taste trends to the best in a great art—come in and hear the Baldwin and learn the Baldwin selling plan.

THE BALDWIN COMPANY
1013 OLIVE ST. ST. LOUIS

Kline's
509 Washington Av., Near Broadway:

We Announce for Wednesday

A Sale of the New Coats

Hundreds of New and Beautiful Coats suitable for every occasion, of all the newest Spring and Summer fabrics, hand tailored, and made in accordance with the rigid Kline requirements, go on sale at prices that are really remarkably low for coats of this high standard.

at $9.90, $14.75, $19.75 and $24.75

Finest French Serge Coats, in Black, White and Colors; Shepherd Check, Pongee and Cloth of Gold Coats; Wide-Wale Diagonals, Covert, Motora and Tussah Coats.

Coats smartly plain tailored and beautifully trimmed, full length coats of light weight fabrics both lined and unlined, in ladies' sizes, misses' sizes and extra sizes for large women, coats with strap trimming, silk trimmings, braids, embroideries, etc., for street, motor, reception and evening wear; all go on sale in our Coat Section, Second Floor.

Half-Length Coats at $5.95 and $10

2 special lines that will be placed on sale Wednesday, embracing plain tailored coats of finest serges, coverts, taffeta silks, etc., in all sizes including extra sizes for large women; new styles, recent arrivals from the East.

The New Tailored Suits, $19.75, $24.75

A remarkable collection of handsome models; many severely plain tailored; others in beautiful trimmed effects; Short Coat Suits, in semi-fitted single-breasted styles; made with long roll as well as the short notched coat collars, including all the newest Spring fabrics and colorings; finest French serges, fancy narrow and wide-wale diagonals, novelty cloths, hair lines, shepherd checks, etc. Each suit bears the Kline label—the guarantee of style, quality and workmanship and particularly worthy of consideration are these $19.75 and $24.75 Suits.

We Especially Feature

Charming Millinery at $15

The many new creations demand an almost unlimited stock and we sincerely believe that we have met this demand, for we are showing a more comprehensive collection of the advanced styles than ever before in our history. Never have the styles been so becoming as now. Exquisite creations that portray all that is new and beautiful are these charming Spring Hats at $15. The chic smaller shapes with elaborate floral and other trimmings or the more severely plain are much in evidence. The medium and large styles predominate. The equal of these styles and qualities could not be secured anywhere under $20. Our special, $15.

YOU WANT ONE!
CHAMPION COAL AND GAS RANGE
2 STOVES in 1

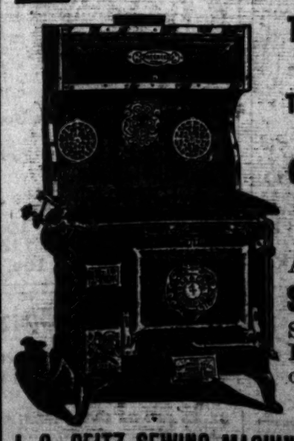

THE STOVE WITHOUT EQUAL

The Sensation at the Household Show.

One to Be Given Away FREE March 19.

A fine lot of high-grade SEWING MACHINES Singer, Domestic, New Home, etc.; some as cheap as $12.50

J. C. GEITZ SEWING MACHINE AND FURNITURE CO.
1516-18 NORTH MARKET STREET
4706-8 EASTON AVENUE 518 FRANKLIN AVENUE

Cough Stopped

Get Free Sample

KONDON'S CATARRHAL JELLY

THE mills of civilization turn out an always increasing crowd of home-seekers — and they are all Post-Dispatch ad readers.

BROU

The Sunday Post-Dispatch has over ONE-HALF MILLION more readers than any other newspaper west of the Mississippi. "First in Everything."

CORPORATION TAX LAW BRIEF FILED BY GOVERNMENT

Attorney-General's Argument Regarding Constitutionality Is Printed.

By Associated Press.

WASHINGTON, March 15.—The Government's defense of the constitutionality of the corporation tax and of the new tariff law was submitted today in printed form to the Supreme Court of the United States. It is the work of Lloyd W. Bowers, Solicitor-General, but bears the signature also of his chief, Attorney-General Wickersham. Upon it the Government will shape its oral defense of the law when the corporation tax cases come up for argument.

The first point sought to be made is that the tax is not a direct tax upon property, but is an excise tax upon "the carrying on or doing business." The declarations of the statute, as well as decisions in the courts are relied upon to support this point.

As to the statute Mr. Bowers says in his brief that it shows the transaction of business to be the subject of the tax and that the income of business is used merely as measuring the amount of tax "which rests not upon that income, but upon the occupation from which it is derived."

Arguing It Is Excise Tax.

These reasons, together with the decision of the Supreme Court in the Spreckles case, which the Solicitor-General explains as holding that a tax declared in the statute to be laid on business in an amount equivalent to a certain percentage of income is an excise tax on the business, are taken by him as sufficient to show that the corporation tax is an excise on the transaction of business.

The second point Mr. Bowers seeks to make is that the tax is not a direct tax upon the shares of the stockholders, nor upon the income. The reasons given for the tax not being a direct tax on property is held to apply to the claim that it is not a direct tax on the shares or income of the stockholders.

Realty Concerns Concerned.

The third point is that the tax does not become direct in the special case of a company engaged in the business of handling or dealing in real estate. Five of the 15 cases for consideration by the Court involve such corporations. Mr. Bowers claims they raise no constitutional question, but only the query as to whether they are engaged in carrying on or doing business. If any corporation is not so engaged it is not reached by the statute, he argues.

The fourth point Mr. Bowers seeks to establish is that the tax is not any infraction of the general power of the states to authorize the formation of corporations and stock companies. Even if the tax were on franchises of a State corporation, he says, instead of being on the use of franchises, it still would not be a tax on the legislative power of the State.

Why You Should Own a Diamond.

It is the emblem of success. It enhances one's business and social standing. It increases in value and lasts forever. Credit. Loftis Bros. & Co., 2d floor, 506 N. Sixth st.

Credit Men to Give Dinner.

The St. Louis Credit Men's Association will give an informal dinner at the Mercantile Club Tuesday at 6:30 p. m. Gus V. R. Mechin will deliver an address on "Elementary Law Regarding Conveyancing and Real Estate."

LAUGHS AT AN EGG JOKE, CHOKES; IS FINED $8 FOR SPITTING OUT HIS GUM

Friend's Story Tickles Laclede Passenger, but Judge Refuses to See the Humor of It.

Laughing in a street car at a friend's egg joke was expensive for Michael J. Mauer of 3956 St. Louis avenue. It caused his arrest for spitting on the floor of a Laclede avenue car, a fine of $5 and costs, amounting to $3 more, and the loss of an evening's entertainment at the Olympic Theater.

"You see it was this way," he told Judge Tracy. "I was going to the theater with a friend. I was chewing gum, when he began telling a story. That story was just too funny for anything.

"The friend said he bought a pocketful of eggs, and went to the home of a friend for a visit. He forgot all about the eggs—now, Judge, you know it's funny when a man can forget about eggs when they cost as much as they do—until he sat down in the chair and broke them all.

"Still he thought he would stay his visit out until a dog in the house came up and tried to eat the broken eggs in his pocket.

"That was too much for me, Judge, and I laughed aloud, and as I did so that piece of gum started down my throat, and I had to spit it out. That's how I came to spit on the floor, Judge. Honest it was. Wouldn't you—"

"Five dollars and costs," said the Judge. "Fine stayed on promise of defendant not to laugh at any more egg jokes in a street car."

The Post-Dispatch is the only evening newspaper in St. Louis that receives or publishes news gathered by the Associated Press.

TERMINAL WILL ERECT STATION AT EADS BRIDGE

It Will Take the Place of the "Black Box" and Cost $125,000 to $150,000.

The big black box on the west approach of Eads Bridge, used as the Washington avenue passenger station, is to be supplanted with a handsome, four-deck station to cost between $125,000 and $150,000.

The directors of the Terminal Association authorized President McChesney to proceed with the construction of the station. They also authorized him to build a $50,000 station in North St. Louis, somewhere south of the Merchants' Bridge, at a meeting Monday afternoon.

The Washington avenue station will have accommodations on ground floor for suburban train passengers. On the floor above accommodations will be provided for passengers using the trains routed over the elevated roadway. The third floor will be on a level with the tunnel, and will afford accommodations for passengers using the Eads Bridge trains.

There will be an entrance to the station from the roadway of the bridge. There will be elevators in the station.

No site has yet been selected for the North St. Louis station. The plans will have to conform to the surroundings of the site.

Jumps to Death From Engine.

WASHINGTON, Ind., March 15.—When his engine began to tremble and appeared about to break apart, traveling at the rate of 50 miles an hour, Will Garland, an engineer on the Baltimore & Ohio Southwestern of this city, jumped from the cab to instant death.

LOUISIANA MOB KILLS NEGRO

Black Who Slew Deputy Sheriff Shot in Pitched Battle.

WINNSBORO, La., March 15.—Pursued all night by a mob, Eli Dempsey, a negro, who shot and killed Deputy Sheriff J. A. Adams Saturday, was located in a swamp near here and shot to death after a desperate battle.

Adams attempted to arrest Dempsey for horse stealing, but the negro wrested the officer's revolver from him and shot him through the heart.

Phil Daly Dies Penniless.

NEW YORK, March 15.—Phil Daly, years ago one of the most famous gamblers in the country, died yesterday of heart failure in Long Branch, N. J. He was 75 years old. Daly ran the Pennsylvania Club at Long Branch. In 1885 he was forced to close by Judge Fort, now the Governor. It is believed that he was practically penniless.

Indian Hair

Always Youthful in Appearance.

It is said that nobody ever saw a gray haired Indian. No matter how old an Indian may be, his hair is always black and lustrous. This is because the Indian's outdoor life and active habits keep the roots of his hair well supplied with natural nourishment, necessary to the life and lustrous beauty of the hair. Gray hair is simply an indication of lack of nourishment at the roots. The moment this nourishment is supplied where it is needed it is quickly absorbed by the hair and in this way prevents, indefinitely, the hair turning gray. One of the most potent remedies for gray hair is known as HAYES HAIR HEALTH. Almost all druggists carry it in stock or can procure it. It is very effective in restoring gray hair to its natural color, being exceptionally rich in vitalizing hair nourishment. Sold a dye, a hair food. Philo Hay Specialties Co., Newark, N. J., U. S. A. Wolff-Wilson Drug Co., Sixth and Washington av.—ADV.

Wm. Barr Co. St. Louis

Trunks, Bags and Suit Cases

Fibre bound; canvas covered; cloth lined; two trays; heavy leather straps; combination steel corners and clamps; strong and well built.

36-in. $11.50 Trunks, **$8.50**
38-in. $12.25 Trunks, **$9.00**

Chase leather covered; fibre bound; riveted; cloth lined; two trays; exceptional value.

34-in. $14.00 Trunks, **$10.50**
36-in. $14.75 Trunks, **$11.00**
38-in. $15.50 Trunks, **$11.50**

Skirt length trunk; 42-in. long; hard wood slats; steel trimming; three trays; two hat boxes, with hat rests.

$16.50 value for.... **$12.00**

Suit Cases

Of genuine Cowhide; reinforced edges; cloth lined; shirt fold.

$6.75 value for..... **$5.00**

Dark brown cowhide leather; full cloth lined, skirt fold, long heavy straps all around.

$7.50 value for..... **$5.50**

Cowhide Bellows Case; linen lined and following board; long heavy straps all around; choice,

24 or 26 inch size.... **$8.30**

Bags

Heavy Cowhide leather; covered frame; leather lined with pocket; very special.

$7.50 value for..... **$5.00**
$8.00 value for..... **$5.50**
$8.50 value for..... **$6.00**

Genuine Walrus; three piece high cut; walrus covered frame and handle; leather lined; pockets.

$8.50 value for.... **$6.50**
$9.50 value for.... **$7.00**
$10.00 value for..... **$7.50**

Pat. Japanese Bags

A wonderful invention, made of Japanese fibre matting, or cane; weight less than two pounds; strong, durable and rain proof; two sizes, 15 and 18 inches.

$1.25, $1.75, $2.25 to $4.50

Easter Cards

A great collection of appropriate Easter Cards and Books is now ready for your choosing, in a special section of our Main Floor Book Department. Prices range from elegantly bound Easter Books at **$2.50** each, down to simple but attractive Cards at

1c

It Begins Today and Will Continue Throughout the Remainder of this Week

The whole Exposition is so brimming over with newness, charm and beauty, that from the moment you enter our great store to the time you regretfully leave, every moment is filled with rare enjoyment. And, as ever, we have linked the practical and the useful with the new and correctly fashionable, so that this is a feast for the eyes and a help to the satisfactory choice of your new spring and summer attire.

Silk Hose

Women's plain black pure thread Silk Hose, with double serviceable cotton soles and double folded garter tops; medium weight; box of 3 pairs for.... **$4.00**

Women's plain black Hose of best quality pure thread silk; heavy weight, excellent wearing quality; Wednesday, box of 3 pairs for..... **$5.00**

Wm. Barr Co. St. Louis

Hand Bags of Velvet

A striking novelty that is bound to be immensely popular; bags of rich black silk velvet with gold frame, silk cord handle, inside handkerchief pocket and velvet purse; mercerized wistaria lining..... **$5.00**

This Charming Silk Costume for $25.00

A stunning novelty from one of the world's most noted designers, made from fine taffeta silk, exactly as here illustrated. The graceful tunic is plain black with a bias band of black and white checked taffeta and sleeves of same; the stylish sunburst skirt is of the plain black and the same checked taffeta combined most cleverly; yoke of beautiful Point de Rose lace; a strikingly handsome costume for..... **$25.00**

Tailored Suits of worsteds, serges, sharkskin cloth, hairline stripes, wide-wale serges and aeolians, in all the new Spring colors; coats one, two and three button single-breasted models, 32 and 34 inches long; notched, deep rolling and novelty collars; lined with peau de cygne or foulards; skirts in new pleated effects, at **$65.00, $57.50, $42.50** and..... **$35.00**

Silk Rajah Suits, handsomely tailored, coats are collarless and lined with peau de cygne; full pleated skirts; price..... **$47.50**

Suits; Custom-Tailored Suits of English serge, hairline stripes and plain serge; new length coats and pleated skirts, at **$45.00, $35.00** and..... **$27.50**

New Spring Skirts of serges, chiffon panamas and fancy mixtures; black, navy and gray; made in plaited and tunic effect; complete line of regular and outsizes; prices, **$16.50, $13.75, $10.00, $8.75** and..... **$5.75**

Foulard Dresses in figured designs of navy, light blue and tan; veiled with long chiffon tunic to match; deep flounce of Tussah; prices cut to **$65.00** and..... **$50.00**

Handsome Dresses of pongee and taffetas, in striped and two-toned effects; waists neatly trimmed; skirts in tunic and pleated effects; prices.... **$27.50, $20.00, $16.50** and **$14.75**

Tailored Suits of navy, black, reseda and mustard brown; coats are collarless and elaborately braided; pleated skirt, braided to match; prices, **$60.00, $47.50** and **$29.75**

The New Coin Purses

Pretty little purses, finished in silver, gunmetal or Roman gold, with a long forty-five-inch chain attached; would be excellent value at 50c each. Our introductory price is..... **25c**

Wm. Barr Co. St. Louis

Exquisite New Waists in Great Profusion

A special display. And if daintiness is a delight to you, every fine little stitch, every bit of filmy lace, will entrance you, for these Waists are the quintessence of daintiness. Never has fashion planned more exquisitely.

Dainty Waists of white batiste, with all-over embroidered fronts, inserted with Val. lace; also panel and yoke effects of embroidery and dainty laces; back tucked in clusters and inserted with lace; bishop sleeve and high lace collar; excellent values at..... **$1.75**

Waists of foulard silk in navy, blue and white stripes, strictly tailormade, entire front tucked, French back, stock and cuffs finished with white hemstitched turn-overs, at..... **$8.75**

Waists—Beautiful Imported Pongee Waists, handsomely embroidered in self color or navy blue, inserted with linen lace and trimmed with buttons; at..... **$13.75**

Waists of white lawns and linens, variously pleated and tucked, in several attractive styles. Others in shirt styles, with pockets and laundered collars and cuffs. Your choice for..... **$1.25**

White Batiste Waists with rows of cluster tucking, inserted with bands of embroidery, Point Venice and Val. laces, in straight line and fancy yoke effects; open backs and bishop sleeves; cluster tucked and face trimmed. Your choice of the above stylish Waists for..... **$1.25**

Waists—Tailored Pongee Waists, front of wide plaits, collar finished with neat bow, shirt sleeve with cuff, open front with large self-covered buttons; at..... **$5.00**

Girls' and Misses' Fashionable Dresses and Suits

Girls' Dainty White Dresses for confirmation, made of sheer Persian lawn, Brussels net, batiste and organdie; high neck and yoke of tucked net and Val. lace trimming; some with berthas; gathered skirts trimmed with embroidery, Val. lace and fine tucks; prices. **$2.50 to $20.00**

Misses' Suits in an entirely new and different Co-Ed style, with collar and pipings of a bright contrasting color; sizes 16 and 18 years.

New Co-Ed Suits of cloth of gold..... **$24.50**
Of black and white wool checks, at..... **$24.50**
New Co-Ed Suits of white linen..... **$19.50**
New Co-Ed Suits of white serge..... **$24.50**
New Co-Ed Suits of pongee..... **$27.50**

Handkerchiefs for Men and Women

Men's Pure Linen Hemstitched Handkerchiefs, with open work embroidered initials; excellent values; at, each. **12½c**

Men's high-class novelty Handkerchiefs of finest hand-woven linen, in beautiful French colorings; worth up to 75c; for, each..... **29c**

Real Madeira Handkerchiefs of fine sheer linen, with plain scallop and beautifully embroidered corners; on sale at, each..... **50c**

Women's colored novelty linen handkerchiefs; in a new and beautiful assortment, each..... **25c**

Imported Brocaded Ribbon Sashes

Secured from a New York importer at about one-fourth the original price; made of heavy Failletienne taffeta, 8 inches wide and 3 yards long, in two patterns, with fringed ends; colors are white, pink, light blue, navy, brown and black; regular $7.00 values; while they last, each..... **$1.69**

Checked Silk Ribbon for underwear, in white, pink and blue; full 10-yard bolts—

No. 1, worth 25c bolt, at..... **15c**
No. 1½, worth 35c bolt, at.... **19c**

New Messaline Ribbons; soft, lustrous quality; 6 inches wide; in all colors and black; worth 39c yard; for..... **25c**

The Celebrated Jouvin Kid Gloves

We have these peerless Gloves in every size, style and color, including plenty of black, white and all shades to match the new Spring costumes and suits. The most reliable gloves made. Every pair is warranted by the maker. The price is..... **$2.00**

Women's black, white, tan or gray Kid Gloves, with two pearl clasps and Paris point stitchings; every pair perfect; these are regular $1.25 Gloves; our trade winners; at..... **$1.00**

Women's pique sewn Kid Gloves, with one large pearl clasp, heavy two-toned embroidered backs; colors are black, white, tan, champagne and gray; $2 values; special at **$1.50**

Semi-Made Lace Waists, $3.50

About 100 Princess Lace Waists with hand-crochet medallions; sizes 36 to 44; Waists which are worth $5.00 to $7.50 each, but which we offer as extra special value for..... **$3.50**

Dutch Collars of Venice and imitation Irish lace; worth to 50c each; special price, Wednesday..... **25c**

Venice Lace Yokes and Collars; worth 75c and $1.00 each; on sale at.. **50c**

Lace Veils; 1½ yards long; in black and white; on sale at, each..... **$1.00**

Jabots of Soft Mull, trimmed with Val., Cluny, Irish, Maltese and hand-crochet laces; at, each, **$1.00, 75c, 50c** and..... **25c**

Automobile Veils of chiffon cloth, in all colors; 2 yards long and 1¼ yards wide; hemstitched all around; each..... **$1.25**

Fancy Tucked Net, with lace insertion; also double width embroidered Nets; worth $1.50 to $2.00 per yard; on sale Wednesday, while they last at, per yard..... **75c**

French and German Val. Laces; all matched patterns; worth $1.00 per dozen yards; in this sale, Wednesday, at, dozen yards.... **50c**

Cambric Embroidery Flouncing; 15 to 18 inches wide; for petticoats; worth 39c per yard; on sale Wednesday at, per yard..... **25c**

Oriental Rugs

Our entire magnificent collection of genuine antique Oriental Rugs on sale at prices based on their cost at time of purchase, which is from 50 to 100 per cent less than if bought today in Constantinople. We will also make specially low prices on all our modern Oriental Rugs.

Ask to see the Ispahan, 9x12-foot Oriental Carpet; the price is.... $257.50

Lot 1 includes our entire line of genuine Antique Rugs, such as Kabistan, Shiraz, Saraband, Beluchistan, Kurdistan and Mosoul Rugs; prices for this sale only range from **$15** up to..... **$250**

Lot 2 includes our entire line of modern Oriental Rugs. They are free from chemical treatment and are choice specimens of Oriental rug weaving, such as Kurdistan, Mosoul, Kazak and Shiraz Rugs; the prices range from **$13.50** up to..... **$125**

Lot 3 includes a limited number of Oriental Rugs that have been chemically treated and known to the trade as the "wash;" average size, 3.7x5; usual prices $25.00 to $35; our special prices **$10.75** and..... **$14.75**

Lot 4 includes all our large Oriental Carpets, such as Kermanshah, Meshed Serappi, Gorevan, Sultanabad, Khiva, Mahal and Cashmere, at prices ranging from **$65.00** up to..... **$850**

Exposition-Sale of Modart Corsets

A special demonstration of these splendid Corsets is being conducted by an expert from New York at our second floor Corset section this week.

This wonderful corset is the very acme of corset excellence and comfort, and although upon the market but a single season has, as if by magic, leaped into popular favor with women of fashion.

The phenomenal success of the manufacturers in producing a Front-laced Corset which fits the wearer and gives positive and unparalleled comfort while in any position, **at the same time fulfilling all the rigid requirements of the season's new gown styles to the complete satisfaction of the world's most exacting gown makers,** is alone responsible for the almost incredible success of the MODART.

We urge that the women of this city avail themselves of this unusual opportunity to advise with this prominent corsetiere on the subject of proper corseting. Come tomorrow.

Baltimore Physician to Lecture.

Dr. Guy Lee Carleton of Baltimore will lecture on "Industrial Unrest, Its Causes and Cure" at the Odeon Tuesday evening, under the auspices of the Citizens' Industrial Association. Dr. Peter MacQueen will give an illustrated lecture on "Ugande and the Upper Nile."

Duez to Be Indicted for Church Thefts

PARIS, March 15.—The public prosecutor has decided to indict M. Duez, the former liquidator of church properties, for forging and breach of confidence, which charges involve criminal penalties. The trial will be in the Assize Court. Other arrests are anticipated.

"Visit the Home Beautiful"

J. H. Buettner & Co.
Washington Ave. and Seventh St.

Carpet and Rug Specials

OUR second floor, together with the new large annex extending through to Lucas avenue, is filled with the newest Spring designs in Rugs, Carpets, Linoleums, etc. It is a great display of select floor coverings, choice in designs, dependable in quality and moderate in price. It will pay you to look it over.

Brussels Carpets—Small figures, all colors. Stairs to match. 75c quality; on sale, per yard 49c

Velvet Carpets—Two-tones and Oriental designs; borders and stairs to match. $1.15 values. On sale, per yard 79c

Axminster Carpets—Floral and Oriental designs, in the newest colorings. Three-quarter and five-eighth border to match. $1.45 values; on sale, per yard 98c

Wilton Velvet Carpets—Best quality, exclusive Oriental patterns, hall and stairs to match; regular $1.60 value; on sale, per yard $1.19

Velvet Rugs—Size 9x11; unusually attractive rugs at an unusually low price. A splendid line to select from $13.75

Velvet Rugs—Size 9x12; Floral and Oriental styles; ten different patterns to select from; $20.00 values; on sale at $15.75

Wilton Velvet Rugs—Size 9x12; twenty-five new, handsome patterns; extra heavy quality; will not fade; regular $27.50 values; on sale at $21.75

Wilton Rugs—Size 9x12; the celebrated Bigelow make, in many Oriental designs; regular $40.00 values; on sale at $28.50

Wilton Rugs—Size 9x12; seamless; strictly all worsted; beautiful new 1910 designs and colors; regular $55.00 value; on sale at $39.75

Brussels Rugs—Size 9x12

A most attractive line on sale at these low prices.

$17.50 values reduced to $12.50
$20.00 values reduced to $14.95
$22.50 values reduced to $17.50

Small Rugs

A splendid line to choose from at very attractive prices.

$2.00 values, 27x54, Velvet Rugs $1.45
$2.75 values, 27x60, Axminster Rugs $1.95
$4.00 values, 36x63, Velvet Rugs $2.95
Axminster Rugs $5.50 values, 36x72, ... $3.95

Linoleums and Mattings

We show without question the largest line of Linoleums and Mattings in the city of St. Louis. A most attractive and varied display of the newest designs.

Linoleums

50c quality reduced to .. 38c
65c quality reduced to .. 47c
75c quality reduced to .. 56c
85c quality reduced to .. 65c

Inlaid Linoleums

$1.25 quality reduced to 95c
$1.40 quality reduced to .. $1.10
$1.50 quality reduced to . $1.20
$1.75 quality reduced to . $1.45

Mattings

China Matting, the grade that usually sells for 45c; special this week 29c
Japanese Matting, carpet and inlaid effects; regular 40c and 50c quality; special this week 29c

$5.75 Japanese Matting Rug, Special, $2.95

Replace your heavy Winter Rugs this Spring with these handsome inexpensive Japanese Matting Rugs, Floral and Oriental styles; splendid quality; sells regularly $5.75; size 9x12; on sale this week at $2.95

"We Give Eagle Trading Stamps"

SHOEMART SPRING STYLES

Easter March 27th

Notice the Short vamp

The most distinctive feature about our styles for spring is the beautiful "short vamp" effect—added to this, the perfectly modeled high heels—the general style is very pleasing.

The three leathers—patent—calfskin—black suede—will lead all other leathers in popularity—The shoe illustrated here can be purchased at $4 a pair—all leathers!

SHOEMART
"The Place to buy Shoes"
507 WASHINGTON

DR. MAUZE CALLED TO BE PASTOR OF NASHVILLE CHURCH

Drama Crusader to Preach Sunday for His Prospective Flock.

OFFER IS UNSOUGHT

Efforts to Cleanse Stage Have Nothing to Do With Move, He Declares.

The Rev. Dr. J. Layton Mauze, pastor of the Central Presbyterian Church and leader in a recent crusade against objectionable stage productions, contemplates leaving St. Louis.

He will go Friday to Nashville, Tenn., to preach Sunday for the Moore Memorial Presbyterian Church, which formally has called him to become its pastor. He will remain until the middle of the week.

Dr. Mauze said to a Post-Dispatch reporter Tuesday that he would reach no decision until he had looked over the field in Nashville. The Moore Memorial Church, he said, has a membership of 500, and is of equal size and strength with his present church.

"I have informed the session of my church that I have received and am considering the Nashville call," said Dr. Mauze. "The call came without any encouragement from me, and was extended after a committee from Nashville had visited here and attended services at the Central Church. Dean Allen Hall of the law department of Vanderbilt University, Nashville, also visited me to urge acceptance of the call."

He said, in response to a question, that he had not thought of resigning his present charge until the call from Nashville was received, and that his recent efforts to establish stage censorship had nothing to do with the possibility of his departure.

"I don't know just what the status of that matter is at present," Dr. Mauze remarked of the censorship proposal. "I am not a member of the committee which reported a plan for legislation, and when I called up the chairman the other day to ask him what was being done, I learned that he was out of the city."

NEMO CORSET MAKERS RELATE SUCCESSES OF FIFTEEN YEARS

Booklet Describes How Product Has Been Introduced in Foreign Climes.

"Fifteen Years in Business" is the title of an interesting book recently issued showing the growth of the Nemo corset factories, and demonstrates how American inventive genius and energy is actually transferring the center of the world's corset industry from Paris to New York.

The book, issued by Kops Bros. of New York, makers of Nemo corsets, in commemoration of their fifteenth birthday in business, gives a history of the corset business, and shows how the Nemo business was built up to its present proportions by the use of newspaper advertising space. The Kops Bros. were the first corset makers to use a large amount of space to introduce their product to the general public.

The general expansion of their business in foreign countries is described in the book, showing how this American product has acquired a firm foothold in Great Britain and its colonies, and other European countries. The original inventions and patented devices used are described in the book, and shows how a large line of corsets has been produced, each one a specialty that has some peculiar function to perform.

Since the first Nemo corset advertisement apeared in newspapers, Jan. 15, 1899, the business has grown until Nemo advertising now appears regularly in the leading papers of almost one hundred American cities, according to statements in the book.

Several page illustrations show how corsets are made, from the time the first thread is woven until the finished product is turned over to the railroads for shipment to the retail stores. The various departments of the factories and the conveniences and helps provided for the men and women who work in the establishment are shown by illustrations.

The little book is of interest to business men, and to every wearer of a corset, as a recital of the methods resulting in success in the manufacture of a garment essential to women in all countries.

WEST END TAXI STAND

Has been established at Euclid and Delmar by the St. Louis Taxicab Co. Call Olive 2100 for West End or downtown stands; 30c for the first half-mile, 10c for each additional quarter mile. Special theater rate of $5 for two or four passengers.

PRIZES FOR COLLECTING MONEY

Edward Blondin, winner of the Y. M. C. A. boys' department contest in fund-raising for extension work, will be sent to Lake Geneva, Wis., for a week this summer as a reward for his success in collecting $134.25, the largest amount turned in by any of the boys. Bicycles, which were the second and third prizes, were won by Harold Hamilton and Stuart Butler.

The winners were announced at a banquet given at the Central Y. M. C. A. Monday evening by the women's auxiliary committee. Besides the awards mentioned, 12 boys won watches by collecting $25 or more. The total amount raised was $1455.

A Diamond for an Easter Gift.

Come in and select a beautiful diamond for an Easter gift. We are offering extraordinary values on very small terms. Loftis Bros. & Co., 24 Stor, 408 N. Sixth st.

CUDAHY LIVING IN SECLUSION AT HOME OF CHICAGO FRIEND

Lillis' Assailant Not to Return to Kansas City, Is Report.

CHICAGO, Ill., March 15.—Belief that John P. Cudahy, who attacked Banker Jere F. Lillis in the packer's home and slashed him with a knife, had quit Kansas City for all time and would reside in either this city or Omaha, was strengthened today, although neither he nor his friends would make a positive announcement.

Cudahy is living in seclusion at the home of Joy Morton on the Lake Shore drive and refuses to see inquirers or respond to questions sent to him. It is believed that he will wait until he ceases to attract attention on account of the episode and then arrange his plans.

The fact that Cudahy resigned from the Country Club, from which Lillis was expelled, is regarded as a certain indication he will not return to Kansas City.

Parcels Post to Brazil.

WASHINGTON, March 15.—General parcels post service between the United States and Brazil has been established.

Flock of 2000 Sheep Drowned.

EVANSTON, Wyo., March 15.—Freshet waters rushed down a ravine in Bear River Canyon yesterday and drowned 2000 sheep belonging to Peter Olson, a flock master. The entire herd was overwhelmed within a few minutes, not an animal escaping.

Fowl Destroyed by Fire.

Seven chickens, four pigeons and three sheds in the rear of 4231, 4233 and 4235 Pleasant street were destroyed by fire at 4:40 a. m. Tuesday. The chickens and pigeons, in a shed at 4233, were the property of William Lott. The shed at 4231 belonged to Charles Lutz and the other was owned by John Seckler. Hot ashes caused the fire.

RHEUMATISM
is most painful

WHAT'S GOOD?

ST. JACOBS OIL

Price 25c. 50c.

It gives INSTANT relief when nothing else will remove the twinges. It finds and rests each sensitive spot in a wonderful manner. Don't wait till pain overtakes you, let alone overcomes you.

ALWAYS KEEP ST. JACOBS OIL IN THE HOUSE READY FOR ANY EMERGENCY

St. Jacobs Oil, Ltd., Baltimore, Md.

A WAGE EARNER

requires capital to grasp the opportunities that come to him.

Some successful business man has wisely said that the main elements of a successful business life are energy and economy.

Our Savings Department can help you save money.

You can open an account with $1 or more, but don't wait until you have more.

TO-DAY is a good day to start.

Mercantile Trust Company
Eighth and Locust Sts.

SUITS, COATS, WAISTS

Supply your Easter needs now. Time is short—only two weeks. We are ready with a splendid stock at values not to be had anywhere else. 500 Suits and Dresses ⅓ off. The short season frightened some manufacturers, so they are anxious to sell many of these at ⅓ off regular prices. You will get:

$15 Tailored Suits, Wednesday, **$10.98**
$25 Tailored Suits, Wednesday, **$15.00**
$35 Tailored Suits, Wednesday, **$19.50**

These are all latest and up to date, are silk lined and silk trimmed. An odd lots of Suits at less than half. At 9 a. m. we will sell till sold:

$12.50 and $15.00 Tailored Suits, in light and dark colors, assorted sizes **$5.00**

New Spring Coats
1000 at Special Prices

$7.50 Silk Coats, ¾-length lined $4.98
$4.50 Broadcloth and Covert Coats $2.98
Special values at $12.50, $10.00, $7.50, $4.98 and ... $3.98
New long Coats in Pongee, Silks, Serges and Coverts.

Waists

2000 Shirt Waists, secured at half price; all newest and fresh.

$1.00 Waists in Madras and soisette; go for 50c
$2.00 Lawn Waists, in fine India Linen, for $1.00
$4.50 Silk Taffeta and Messaline Waists $2.98

FREE!
Dainty Silk Floss Shamrocks to all visitors Wednesday and Thursday, reminders of St. Patrick's Day. Given in Notion Department.

Penny and Jenkins
BROADWAY AND MORGAN

GREAT SALE OF SILKS

69c Fancy Taffeta, 44c
A rich collection of monotone checks and stripes in blue and white, black and white, gray and white; new brilliant combinations; 69c values, Wednesday, at the extraordinary low price of, yard 44c

75c Rough Pongee Silks, 38c
27 inches wide fancy figured Pongee Silks; rich lustrous fabrics. The best wearing cloth on the market; all new shades, gray, blue, tan, old rose, copenhagen, etc.; 75c values; Wednesday, special sale, yard 38c

75c All-Silk Messalines, 49c
New Plain-colored All-Silk Messalines; beautiful, soft, lustrous fabric; yarn-dyed; Swiss manufacture; new blues, greens, old rose, yellow, light blue, pink, white, also Black Satin Messalines; 75c values, Wednesday, yard 49c

85c Silk Foulards, 59c
This season's newest shades, 23 inches wide, pure silk, figured designs, tan, gray, olive, old rose, copenhagen, black and white, navy blue, lavender, etc.; actual value 85c; Wednesday, special sale, yard 59c

49c Japanese Silk, 24c
24-inch Japanese Silk; rich, lustrous cloth; beautiful assortment of colors in plain and dots for street and evening wear; 49c values; will be on sale Wednesday at this low price, yard 24c

$1.00 36-Inch Black Taffeta Silk
At 10:00 a. m. for One Hour.
$1.00 quality yard wide black Taffeta Silk; perfect weave and finish; rich glossy black; all pure silk; suitable for waists, skirts and suits; Wednesday will be on sale at 10 a. m. for one hour 59c

SHOES FOR BOYS and GIRLS THAT WILL SATISFY

Special price inducements. We can save you more money on reliable grades of Shoes for boys and girls than elsewhere.

Boys', Youths' and Little Gents' good quality Calf lace Shoes; extension soles; wide, easy toes; sizes 2½ to 5; **$1.39**; sizes 1 to 2, **$1.29**; 9 to 13½ **$1.00**
Misses' and Children's Kid and Patent Leather Shoes; Blucher and button styles; sizes 11½ to 2; **$1.39**; sizes 8½ to 11 at **$1.19**
Boys' $2.00 Patent and Box Calf Shoes; special **$1.59**

Men's $1.00 SHIRTS

Men's Fine Madras Cloth Shirts; neat stripes and figures; all new patterns; sizes 14 to 17; choice Wednesday (Main Floor) 59c

25c Aprons, 9c
Women's Gingham Aprons; cover the entire skirt; deep fancy border; wide ties; neat checks; (only 2 to a buyer); 25c values—Second Floor 9c

75c Black Wool Taffeta
10 A. M., FOR ONE HOUR.
EXTRA — 5000 yards of Black Wool Taffeta; 52 inches wide; a fine, deep, rich black; this cloth has a fine soft finish, which will not wrinkle; worth regular 75c a yard; Wednesday only, at 10 a. m., for one hour. Main Floor 42c

35c Silk Finished Pongee
Tomorrow From 9 to 10 A. M., we will place on sale 100 pieces silk finished pongee, colors white, cream, ciel, pink, lilac, copenhagen, navy, black, old rose, brown, steel, sage, tan, champ., etc.; 28 inches wide, at per yard. Main Floor. 12½c

59c Wool Dress Goods
25 pieces of Dress Fabric, in neat checks and plaids, in all the newest spring colorings; regular 59c a yard; Wednesday, at this special price—Main Floor 29c

5c 10c and 15c Wash Goods
3 cases short remnants of wash goods; suitable for all purposes; at per yard (Basement.) 2½c

10c Bleached Muslin
2875 yards bleached muslin; quality good as Lonsdale; fruit of the loom and other well known brands, Wednesday, 5½c

10c Butcher Linen
500 yards pure white heavyweight yard-wide Butcher Linen; sold from the bolt at 10c; this lot is short lengths, 2 to 8 yards; Wednesday at 8 till 10 a. m. —Main Floor, 4½c

75c Silk Gloves
Women's 2-clasp pure Silk Gloves, with double finger tips and mercerized Lisle Gloves in good colors, including white and black and sizes; 75c and $1 values, 29c

12½c Curtain Swiss
1000 yards pure Curtain Swiss; 36 inches wide, in stripes, dots and figures; regular price 12½c; on sale Wednesday; a yard. (3d floor.) 5c

$1.00 Curtain Stretchers
9 till 11 o'clock a. m.
Adjust to various sizes; nickel-plated pins with center brace; from 9 till 11 o'clock. (Basement.) 54c

THOSE MILLION-DOLLAR EYES

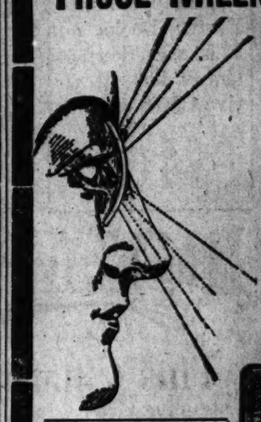

Would You Sell Your Eyes?

Not for a Million Dollars. Of course not.

Yet how careless you are with those Million-Dollar Eyes.

MORAL: When in need of Glasses select your optician as carefully as you would your physician. The ALOE reputation is a guarantee of accuracy.

Spectacles, $2.00 and Up

Branch Store Humboldt Bldg. 539 N. Grand Av.

Aloe's 513 OLIVE ST.

Pennsylvania
Lines Always First

Perfecting Travel Comforts

When the Pennsylvania establishes trains, every detail has been worked out, every practical device and every special feature to make traveling a pleasure have been adopted.

There are no experiments at the inconvenience or annoyance of passengers. The management knows exactly what time can be made, and schedules are arranged accordingly.

That is why trains to Pittsburgh, New York Washington, Indianapolis, Dayton, Columbus, make time with remarkable regularity.

Tenth and Olive Streets } Pennsylvania's St. Louis City Ticket Office { Phones: Main—2000 Kinloch—6400

$3 BRIDGE WORK A TOOTH

22 K. GOLD

The New Whalebone Set of Teeth, which are the lightest and strongest set of teeth known, do not cover the roof of the mouth; bite corn off the cob; guaranteed for years. To introduce these $15.00 Sets of Teeth we have decided until further notice to make them for $3

I have tried four sets of teeth. The new Whalebone set is the only one that ever gave me perfect satisfaction.
MR. J. N. BOSTWICK, Bennett, Ill.

All work done by expert, gentlemanly, licensed operators of middle age. No students.

PRICE LIST UNTIL MARCH 20th, ONLY.

Re-Enameling Teeth	$2.00
Gold Crowns, 22-k	$3.00
Full Set of Teeth (double suction)	$3.00
Roofless Plates (double suction)	$3.00
Bridge Work (per tooth)	$3.00
Gold Fillings	$1.00
Silver Fillings	50c

Have impressions taken in the morning and get teeth same day.
Examination and advice free.

NATIONAL DENTAL PARLORS
730 OLIVE STREET.
Open Daily; Evenings 9 p. m., Sundays 4 p. m. Lady attendants.

Millions Say So

When millions of people use for years a medicine it proves its merit. People who know CASCARETS' value buy over a million boxes a month. It's the biggest seller because it is the best bowel and liver medicine ever made. No matter what you're using, *just try* CASCARETS *once*—you'll See. 917

CASCARETS 10c a box for a week's treatment, all druggists. Biggest seller in the world. Million boxes a month.

Smothering Spells

"I suffered for nine or ten years. Had spells of smothering, finally went into convulsions. Dr. Miles' Nervine brought complete relief and I believe saved my life."
MRS. ROSA BONNER,
185 N. 18th St., Birmingham, Ala.

The blood is the channel through which is transported the nourishment that sustains life. When circulation is poor, your vitality is low, your nervous system unbalanced and you are weak and debilitated. You can restore nervous energy by taking

Dr. Miles' Nervine.

Its strengthening influence upon the nervous system gives it power to send life-giving blood through the veins.

The first bottle will benefit, the dozen or more will cure. Sold by druggists. Book on nervous diseases free. Dr. Miles Medical Co., Elkhart, Ind.

MORPHINE

Any other drug habit are positively cured by ANTIDINA, for hypodermic or internal use. Sample sent to any drug habitue by mail in plain wrapper. Regular price $2.00 per bottle. FREE
DELTA CHEMICAL CO., 1000 Walnut Bldg.

GIRL PAYS $160 TO REACH SWEETHEART ON SPECIAL TRAIN

ATLANTA, Ga., March 15.—In her eagerness to get to her sweetheart in Macon, Miss Kate O'Neal, a pretty girl who said she was from South Bend, Ind., could not wait for a regular train, but hired a special. Miss O'Neal reached Atlanta at 2 o'clock this morning and on inquiring for a train to Macon was told she could not get away for two hours.

"I can't wait," she cried excitedly. "I must get to Robert," and then blushingly explained that Robert is a dear friend "and he is ill."

Miss O'Neal then asked for a special train, and when told it would be expensive she said: "That doesn't matter."

Macon is 86 miles from Atlanta and the special cost her $160.

A Substitute for Exercise.

At last there is hope for those of us who are prone to take our ease, or whose business precludes the possibility of proper exercise.

Time was when nothing but calomel or metallic drugs were relied upon exclusively to treat the liver—which is the lazaret of the lazy man. Now your doctor or your druggist will tell you that a good enlivener for laggard livers is the purely herbal tablets known as King's stomach and liver tablets, which acts as a laxative cathartic, without griping, without nausea, and are splendid for chronic constipation, stomach trouble, filthy breath, gone appetite, dyspepsia, biliousness, torpid liver and our national curse of indigestion. The beauty of the King preparation is that it is as pleasant to take as it is effective in effect. Ten cents and 25 cents a box at all druggists, or sent by mail upon receipt of price. King Mfg. Co., 1421 Olive st., St. Louis.

Why Haven't Y-O-U A Piano In Your Home?

Why have you gone on all your life depriving yourself of the most enjoyable luxury in all the world?

You shouldn't any longer, Mr Clerk, Mr. Bookkeeper or Mr. Wage-earner, for the KIESELHORST PLAN bridges your every obstacle and makes it an easy matter for you to have your own instrument—and one that'll add charm and elegance to any cozy flat, apartment or dwelling.

We'd like to have you come in and talk with us about this convenient credit plan because we know it will greatly interest you. Come in T-O-D-A-Y!

And remember our RELIABILITY — 31 years in St. Louis on a solid foundation.

Kieselhorst Piano Company
ESTABLISHED 1879
1007 Olive Street

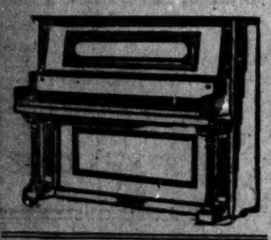

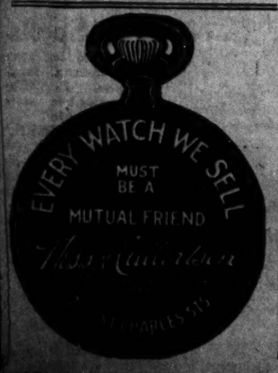

Society

THE engagement of Miss Bess Middleton and Dr. James Alexander Work Jr. of Elkhart, Ind., was announced at a card party given by the bride-elect at her home Monday afternoon. Miss Middleton is the daughter of Mr. and Mrs. J. H. Middleton of 5830 Clemens av. The guests were members of a Mary Institute club, the Theta Roe Sigma, of which Miss Middleton is also a member. Parts of the interesting news was written on slips of paper and each girl read her part, with the announcement in the final sentence. The "story" was written by Miss Irene Fisher, a member of the club. Miss Middleton was graduated from Mary Institute in 1907. Dr. Work is a Michigan University '05 graduate. The wedding has been set for early autumn.

Miss Cora E. Smith of 4405 Blair avenue and Irving C. Breder were married at Hyde Park Congregational Church Saturday evening, March 12.

The Rev. Dr. William M. Jones was the officiating clergyman. The bridegroom is the son of Mr. and Mrs. John P. Breder of 3213 Blair avenue. After April 15 the young couple will be at home at 4313 Florissant avenue.

Patek-Phillipe Watches, the world's finest, for sale at "Jaccard's."

A pretty home wedding was that of Miss Minnie Wiley to Scott Thomas Monday at the home of the bride's aunt, Mrs. Rittenberger, 1707 State street, Granite City. The bride was gowned in white net and carried white roses and carnations. The bride was attended by Miss Katherine Berkhold of St. Louis, who wore a pale pink satin, daintily trimmed in cream lace, and wao carried pink roses and carnations. The bridegroom was attended by Raymond Wiley, brother of the bride.

Diamonds reset to order. Original designs, guaranteed work. At "Jaccard's."

Mr. William Biel of 3340 Hartford street entertained the Hartford Canoe Club Friday evening. Supper was served. Those present were: Misses Florence Uhl, Myrtle Vogel, Dolly Romer, Adele McHugh, Florence Mueller, Gladys Hunt, Hazel Bowden, Mattie Dilliard, Rachel Murphy, Edith Montgomery, Emen McHugh, Charlotte M. Sapper: Messrs. Humphrey Woolrych, William Biel, Clem Hartmann, Ralph Schroeder, Glen Farrar, Clayton Stice, Arthur Stein, Herb Schlegel, Edward Woolrych, George Mueller, Jack Long and Walter Benz.

The engagement of Miss Florence Hellman and Irving Hirsch was announced by the bride-elect's mother, Mrs. Clementine Hellman of Lindell boulevard, Monday. The wedding has been set for the spring.

In the audience at the Garrick Theater Monday evening were Mr. and Mrs. Julius Rombauer, Mr. and Mrs. Low, Miss Haeussler, Mr. and Mrs. Max Feuerbacher and Mr. and Mrs. Arthur Feuerbacher.

Ladies' suits, plain, cleaned, $1.50. Best work guaranteed. Phone Universal, 4234 Olive.

Mrs. G. E. Chappelle of Michigan, who has been the guest of her sister, Mrs. Milton C. Marshall of Westminster place, has returned to her home.

Charles M. Russell's paintings will be on exhibition at Weber's Wednesday.

Miss Estelle Palmer will depart shortly for New York, where she will reside.

Miss Lottie Kidd will be married to Frederick Brach of Hastings, Neb., early in June. Miss Kidd is the daughter of Mrs. E. W. Kidd of 1473 Hamilton avenue.

Beautiful Easter Cards
And novelties; new designs; 5c to $10.
"JACCARD'S," on Broadway.

HILTS' HAS GREAT DISPLAY

Spring Styles in Footwear Attracts Shoppers.

One of the notable spring and Easter openings was that of the Hilts Shoe Co. Every nook and corner of the big store was filled with goods and decorations that reminded visitors that spring is not far away.

The changes that have been made in the store were a revelation to shoppers. Everything that is new and beautiful in footwear was found in the men's, women's and children's departments.

The floral decorations were attractive. A beautiful and costly souvenir was given to every visitor, and the Seymour orchestra played.

Artistic pumps and women's low shoes, with the always popular ankle-strap and button effects, and the classy French, Cuban and opera heels, caught the eyes of the spring buyers at once. The men's department presented a complete line of the latest and most stylish, as well as serviceable, shoes. There was no limit to the shoes on display in the boys', misses' and children's departments.

J. F. Sensenbrenner has already accomplished his ambition to make the Hilts store one of the greatest in the West. His management of the store, since he obtained financial control of it, has been remarkably progressive.

LECTURER HUNGRY IN DALMATIA

Elmendorf Found Trouble in Getting Edible Meals.

Dwight Elmendorf closed his lecture season at the Odeon Monday with a trip to Dalmatia, a little known country across the Adriatic Sea from Italy. He seemed to have been impressed mostly by the hardship of travels there, for he found but two good hotels and was often compelled to return to the steamers to get a satisfactory meal. But he found the country picturesque and his hunger did not prevent his making photographs of striking beauty.

The men of Dalmatia have an easy time, according to the traveler, for they let the women work while they exert themselves only in smoking cigarettes or helping adjust bundles on the heads or backs of their helpmates.

Sonnenfeld's

L. ACKERMAN, Manager
610-612 Washington Avenue

ANNIVERSARY SPECIALS — ANNIVERSARY BARGAINS

This Week We Celebrate

Our Second Anniversary

In Our New Store

It has been just two years since we moved from Broadway and opened the doors of this new and beautiful store in the heart of the shopping district on Washington Av. And what splendid years of growth and progress they have been. Our business has more than doubled in this short time—and the name of SONNENFELD was never so firmly established in the hearts and confidence of the women of St. Louis as it is today. We extend our sincere appreciation to our patrons for their unfailing loyalty and support, and in recognition of the favors YOU have shown us we have arranged

This Special Feast of Bargains in all Departments for Wednesday

Extraordinary Millinery Values!!

Leghorn Dress Shapes
Twelve of the finest and most exclusive models—worth up to $13.50—in this sale at..... **$8.50**

Jumbo Jap Braid Dress Shapes
In the new red, blue, old rose, moose and burnt colorings—$2.00 value—in this sale—special **$1.45**

Newest Models in Black Hats
Twelve of the latest and most beautiful shapes—perfect quality—worth $2.50—in this sale..... **$1.45**

Trimmed and Tailored Hats at **$5.00**
A wonderful assortment—fully 500 new and charming styles to select from—our supreme effort to surpass all previous offerings—every hat guaranteed the best value in St. Louis—or your money back without a word—see them.....

In Our Millinery Salon—Second Floor
the largest and finest Millinery Parlor in America — we show over 1500 beautiful Trimmed Hats—both imported and from our own famous workrooms—at all prices from
$6.00 to $100.00
Select your new Easter Hat here—and you have the assurance it will be exclusive in style—high-class in material and workmanship—and most reasonable in price.

Ribbons 2000 yards of 6-inch All-Silk Satin Ribbon—in black only—actual 30c value—special in this sale—per yard..... **17c**

Willow Plumes
100 black, white and colored Willow Plumes—our well-known $10 value—and not equaled anywhere else at THAT price—special in this sale at..... **$7.50**
Just 24 of Our $25 Willow Plumes—special for Wednesday. **$18.50**

Flowers
Choice of over 5000 bunches of French Flowers and Foliage—all our special 29c and 39c values—in this sale—per bunch..... **19c**

Jewelry Samples
The season's newest styles in Belt Pins and Buckles—Hat Pins—Chains—German Silver Purses — Rings — Brooches — Dutch Collar Pins and La Vallieres—worth up to $1.50—special at..... **48c**

Leather Bags
All the new styles, frames and shapes—a special purchase—none worth less than $3—most of them $3.50 value—special in this sale at.... **$1.98**

Neckwear Dept.
Special offering of the very newest and prettiest styles in ladies' Jabots—our 25c and 39c line—special—in this sale—choice... **19c**

Most Beautiful of Women's

Tailored Suits

For Easter Wear, Wednesday, in an exceptional sale at . . . **$34.75**

These Suits are most exclusive models. In these garments all the newest ideas of cut, style and trimming is displayed to the best advantage, and show that they are the creations of style artists. We are showing some exceptionally striking mannish effects in worsteds at $34.75.

This suit as illustrated, made of serge; in white, black, navy, tan and gray. **$14.95**

Women's Tailored Suits in a Large Variety
50 different models, only the latest styles and correct materials included; all colors; all sizes; 32 to 52 bust. **$24.75**

150 Sample Dresses
Of Taffeta, Satin Messaline and Foulards; made to be sold at $25.00; Wednesday special... **$13.75**

White Serge Suits
$14.95
Also Suits of Diagonal French Serge in tan, gray, lavender, black and navy.

Silk Taffeta Skirts
$4.95
Also including Voiles, Serges and Panamas.

Full Length Coats
Of Silk Pongee Serges; black, navy and tan Covert..... **$12.75**

SAVE
ONE-THIRD TO ONE-HALF

On all the Furniture and Carpets you may need by buying them NOW---while this

GREAT SALE OF THE

KELLY
FURNITURE AND CARPET CO.

$100,000 STOCK IS ON

It's by long odds the greatest bargain opportunity that has occurred in years, and should have your immediate attention

YOUR CREDIT IS GOOD

MAY, STERN & CO.
CASH OR CREDIT — 12TH AND OLIVE ST. — CASH OR CREDIT

OCEAN STEAMERS. OCEAN STEAMERS.

Easter Cruises de Luxe

By R.M.S.P. "AVON" 11,500 Tons Twin Screw
The Finest and Most Luxurious Steamer ever Sent to the West Indies.
To NASSAU, HAVANA, SANTIAGO, JAMAICA and BERMUDA.
18 Days—$85 and Up
From NEW YORK, MARCH 25th
The "Avon" is Fitted with Wireless Telegraphy, Bilge Keels and Submarine Signals.

By R.M.S.P. "OROTAVA" 6,000 Tons TO BERMUDA $30 and Up Sailing from NEW YORK every Wednesday.

By R.M.S.P. "ORUBA" 6,000 Tons TOURS TO Jamaica, Panama, Barbados, Etc. Sailing from NEW YORK March 19th.

All Steamers have Wireless Telegraphy and Bilge Keels.
Full Information and Illustrated Booklets on Request.
THE ROYAL MAIL STEAM PACKET COMPANY
22 State Street, New York
140 La Salle St., Chicago.
ROBERT E. M. BAIN, Century Bldg.

Hamburg-American
All Modern Safety Devices (Wireless, &c.)
London—Paris—Hamburg
*Pr. Grant, Mch 19, 2pm †K. Aug. Vic..April 16
†Amerika.....Mch. 26 †Blucher.....April 21
‡Pretoria.....April 2 *Pr. Lincoln...April 23
‡G. Waldersee..April 9 Cincinnati...April 28
†Ritz-Carlton a la Carte Restaurant.
‡Hamburg direct. *Omits Plymouth.
TRAVELERS' CHECKS ISSUED.
Tourist Dept. for Trips Everywhere.
Hamburg-American Line, 902 Olive St.

I correct all deformed features, remove all face blemishes. (Woodbury Methods.)
DR. FINKESTAFF, Expert Face Specialist, Suite 505, Mermod-Jaccard Bldg.

CUNARD LINES
From Piers 54 and 55 North River, N. Y., S.A.M. Liverpool Service. Calling at Fishguard, South Wales.
New York to London Direct Via Fishguard.
Wednesday from New York
Monday in London
Mauretania / Lusitania — LARGEST, FASTEST STEAMSHIPS AFLOAT. MAIL WEDNESDAYS.
Wireless Telegraph. Submarine Signals.
Mauretania....Mar. 23 Mauretania....April 13
Lusitania.....Mar. 30 *Caronia.....April 16, 10 a. m.
Campania.....April 6 Lusitania.....April 20
*Will call at Queenstown.
TO ITALY — Special Cruise S. S. Saxonia MARCH 12. 14,300 Tons
HUNGARIAN-AMERICAN SERVICE.
TO FIUME, VIA GIBRALTAR, GENOA, NAPLES, TRIESTE.
*Saxonia.Mar. 19, noon Pannonia.....April 14
Carpathia.Mar. 31, noon Carpathia.....May 16
*Does not call at Trieste and Fiume.
Travelers' Checks Issued—Good Everywhere.
THE CUNARD STEAMSHIP CO., LTD.
21-24 State st., New York, opposite the Battery. T. P. Harrington, Gen. S. W. Agent, 218 N. Tenth st., S. W. Cor. Olive st., St. Louis, Mo.

JOHNSON BROS.' DRUGS

Are bought direct from manufacturers. They are Pure. They are Fresh. They are Bought at the Right Price. That is why we are enabled to make such low prices on drugs of the very highest standard.

QUININE

Quinine is more generally used than any other one drug in the world. We make a specialty of Quinine, buying it direct in large quantities, and having delivered to us fresh every two weeks.

1-oz. bot.....39c
½-oz. bot.....25c
¼-oz. bot.....15c
⅛-oz. bot.....10c
Empty Capsules; any size, box of 100.....5c
Quinine Pills—
2 gr., 100 bot 17c
3 gr., 100 bot 25c
Colonel Tablets; any size; 100 bot.....25c
Comp. Cathartic Pills; 100 bottle.....25c
Asafetida Pills; 100 bot.....25c
Bland's Iron Pills; 100 bot.....25c
Lepactic Pills; 100 bot.....35c
Hinkle's Cascara Pills; 100 bottle.....25c
Aspirin; ounce box.....50c
Aspirin Caps or Tablets; 5 gr.; doz., 15c; 2 dozen.....25c

Patent Medicines

We aim to carry the largest and most complete stock of Patent Medicines in the city. Buying them direct as we do we always have them absolutely fresh and at the lowest obtainable price.

$1.00 S. S. S.....69c
$1.75 S. S. S.....$1.19
$1.00 Wine of Cardui.....67c
$1.00 De Lacy's Hair Tonic.....71c

We personally recommend De Lacy's for gray or faded hair, and for hair falling, for we believe it has no equal among all the hair preparations for this purpose.

$1.00 Ayer's Hair Vigor.....71c
50c Hayr' Hair Health.....39c
50c Parker's Hair Balsam.....38c
$1.00 De Lacy's Cin-Ko-Na and Iron 83c
$1.00 Kilmer's Swamp Root.....71c
50c Kilmer's Swamp Root.....39c
50c California Syrup Figs.....34c
$1.00 Scott's Emulsion.....79c
50c Scott's Emulsion.....39c
$1.00 Duffy's Malt.....77c
50c Doan's Kidney Pills.....39c
And everything else equally low.

Quality and Low Prices Our Motto

Johnson BROS.

BROADWAY AND FRANKLIN AVENUE

HEALTH INSURANCE

The man who insures his life is wise for his family.

The man who insures his health is wise both for his family and himself.

You may insure health by guarding it. It is worth guarding.

At the first attack of disease, which generally approaches through the LIVER and manifests itself in innumerable ways TAKE

Tutt's Pills

And save your health.

Attention, Taxpayers

Office Assessment of the Revenue,
City Hall, Market and Twelfth Streets, Room 114, 115, 117.

St. Louis, Mo., March 14, 1910.

The assessment books for the year 1910 are now complete and are open for inspection. Taxpayers are requested to call at this office and examine their assessments. The Board of Equalization will meet in this office on Monday, the 21st day of March, 1910, and will remain in session four (4) weeks, if the business before it requires it, and no longer. All appeals against assessments must be made in writing and sworn to. Blank forms can be procured at this office.

CHRISTIAN BRINKOP,
President Board of Assessors.

Rid of Her Fat

Used Reago. A trial package free to all. It is perfectly safe. You eat it like fruit or candy and easily and safely reduce your fat a pound a day.

For sale by all druggists at $1.00 per full sized box, or by mail prepaid, by The Reago Co., 5017 Reago Bldg., Detroit, Mich. 50c trial package free by mail on receipt of 10c in stamps or silver.

QUEEN CITY LIMITED
Fastest train to
CINCINNATI
Leaves St. Louis 12 noon daily.
Arrives Cincinnati 8:00 p. m.
B.&O.S-W
Other trains:
Daily 9:00 a. m., 9:28 p. m.
Except Sunday 1:45 a. m.
Sunday only 1:00 a. m.
Quickest time to Louisville.
Free reclining chair car to Louisville, on night trains.
Stop-over 15 days at Mitchell, Ind., for visit to famous springs at French Lick and West Baden.
Dining cars a la Carte.
TICKETS:
Olive and Sixth and Union Station.

AMUSEMENTS.

AMERICAN MAT. WED. AND SAT. 25c—50c. NIGHT PRICES: 25-35-50-75-$1.00
FIRST TIME AT POPULAR PRICES
THE CLANSMAN
NEXT—Rose Melville as "Sis Hopkins"

HAVLIN'S Look for Coupon in Morning Sun. Ads. 25-cent MATINEE TODAY and Every Day. This Week ANOTHER $2 Show at Our Low Prices In WYOMING NEXT—"Chauncey Trent Mystery"

NEW BIJOU 9th Week Starting Sun. Matinee PROF. H. E. FRANK, The Original Hindoo Mystery. CORETTA, The Smallest Woman in the World. Moving Pictures and Other Attractions. ONE 10c TICKET ADMITS TO ALL

STANDARD Burns of Fully—2 Trolley Daily Running to Forest Park Every Week. THE NEW CENTURY GIRLS Engagement Extraordinary CHOCOLATA The Popular Dancer. Next Week Gaby Wallace and Co. Original

AMUSEMENTS. AMUSEMENTS.

ODEON St. Louis Symphony Orchestra. MAX ZACH, Conductor.
BEETHOVEN CONCERT, Wednesday, March 16, 8:15 p. m. "The Ninth Symphony," with a quartet of artists and complete chorus.
LAST (8th) REGULAR CONCERT, Friday Evening, March 18, 8 p. m. Saturday matinee, March 19, 3:15 p. m.
Single seats at Bollman's. Prices for Beethoven and Saturday mat.: Parquet, $1.00; Balcony, 50c.
Popular Concert Every Sunday 3:15 p. m.; 25c and 50c. Only one more.

OLYMPIC POP. MAT. WED. 25c to $1.00
CHARLES FROHMAN Presents
MARIE TEMPEST Sun. only in the Whimsical PENELOPE
Sun.—Elsie Janis in "The Fair Co-Ed."
SPECIAL MATINEES TODAY, THURS. and FRI.
The Fascinating Dance Artist,
RUTH ST. DENIS
In her superb Hindoo Dance Pantomimes, Assisted by her company of Hindoos. 6 Splendid Spectacles. Enlarged orchestra.
CENTURY TONIGHT
POP. MAT. WED., 25c to $1.00.
CHARLES FROHMAN Presents
THE GREAT DETECTIVE THIEF PLAY
ARSENE LUPIN
NEXT SUNDAY—STAYS THURSDAY.
FREDERIC THOMPSON Announces
MABEL TALIAFERRO
In "THE CALL OF THE CRICKETS."

GEM
ALL THIS WEEK
LITTLE LORD ROBERTS
ORIGITTA.
The Two Smallest Entertainers in the World.

GARRICK SUN. MON. & ALL TO NIGHT
VIOLA ALLEN "The White Sister"
With James O'Neill, Wm. Farnum, Minor Gale
NEXT SUN. NIGHT—Seats Wed.
WALKER WHITESIDE in The Melting Pot.

NEW COLUMBIA
SIXTH AND ST. CHARLES
THE WORLD'S BEST VAUDEVILLE
Two Shows Daily—2:15 and 8:15
THE DEVIL AND TOM WALKER
Howard's Animals — The Montrays
Carl Nobel — Fred Ray's Players
Hopkins Sisters — Harry Adler
Extra Attraction—JIMMY CARLMAN
15-25-50-75c. Box Seats, $1. Seats Reserved.

IMPERIAL 10c, 20c, 30c Two Shows Daily
UNDER 2 FLAGS
Next Sun. Mat.—"THREE WEEKS"

Gayety A Burlesque Entertainment
2:15—Today—8:15. BILLY WATSON and the Girls from Maxwell's. Thursday—Charles Alt Concert. Friday—Amateurs. Saturday—Week Beg. Next Mon.—Sam's Sweethearts.

We Open Daily at 8 A. M. & Close at 6 P. M. Saturdays at 9 P. M.

Famous
WASHINGTON AVE. 6TH ST.

WE GIVE, REDEEM & GUARANTEE EAGLE TRADING STAMPS

Eagle Stamps Are a Permanent Feature at Famous

Thousands of well pleased St. Louisans are gathering Eagle Stamps & have been gathering Eagle Stamps for several years. They know from past experience that every promise made by the Eagle Stamp Company can be thoroughly relied upon. Eagle Stamps are of **intrinsic value**—that's why Famous gives them, and will continue for many years to give them with every purchase of 10 cents & over made in any of our departments.
A book full of 1000 Eagle Stamps can be exchanged for $2.00 in cash; $2.50 worth of any merchandise in this store or for a valuable premium.

$20.00 Velvet Rugs, $14.75

9x12-ft. size—large attractive floral, Oriental & medallion patterns—rugs that are well made & give good wear—actual $20 values—Wednesday..... **14.75**

Infants' Long Coats

Up to $4.00 values for $1.98

Of cashmere or bedford cord — wide capes with lace, fancy braid & ribbon trimmed—up to $4.00 value—Wednesday, special **1.98**

35c to 50c Face Veilings for 10c Yard

Our veiling section comes forward Wednesday with one of the very best bargain offerings presented in this city in several months—several hundred pieces of plain mesh & fancy dotted veilings—in the new browns, greens, violets, navy & white—actual 25c to 50c values—Wednesday at Famous, choice of any at; yard..... **10c**

$25 WILLOW PLUMES FOR $15

They are the identical qualities we sold at this price on opening day—we had 72 of them, & in a few hours the entire lot was sold out—100 more of them have arrived by express & will be ready for Wednesday's selling. Genuine male bird Ostrich Plumes in black & white—full double tie & 3 ply—23 inches long—15 inches wide—thick stem through center. The Black Plumes are rich & lustrous & the white ones are clear & snow white. These Plumes are worth $25.00—we bought them to exceptional advantage, hence this wonderful saving opportunity. We advise you to come as early in the day as you possibly can—because, on account of the exceptional value, every one of these Plumes will be sold out before closing time tomorrow—Wednesday, while they last, choice of any..... **15.00**

SALE OF EASTER DRESSES

Is scheduled for Wednesday in our popular Women's Clothes Section

Women's Easter Dresses at $29.75

We here picture one of 25 different models offered at this price. No matter whether you desire an evening gown, plain tailored street dress or a beautifully trimmed dress—you are sure to find garments exactly to your liking in this rich collection. Every new Spring shade is represented—dresses made of elegant rajahs, foulards, peau de cygnes, messalines, taffetas, voiles, serges, novelty worsteds—also lingerie dresses—the style range is particularly extensive, & the values are unmatchable in the city at Famous' price—Wednesday..... **29.75**

Women's Easter Dresses at $19.75

In style, quality & genuine excellence they far surpass any offered elsewhere at this price. This season's newest & most authentic styles—including the new prism plaited models—plain or slightly trimmed effects—of excellent quality taffetas, louisines, peau de cygnes, crepe de chines, messalines, rajahs, fancy worsteds & French serges—also, beautiful styles in lingerie dresses. Included are this Spring's prevailing shades, also black—dresses that are copies of the higher priced models—a score of styles—Wednesday, at Famous—special at..... **19.75**

Women's Spring Coats at $10.00

Practical models—three-quarter length or full length styles—of broadcloths, serges, taffetas, pongees & all wool coverts—coats that are expertly tailored & fit accurately—values you cannot duplicate in the city at..... **10.00**

Women's Easter Dresses at $25.00

Beautiful dresses in all the new materials, in the prevailing shades & black—the popular prism plaited models & the very fashionable tunic flounce effects are shown. Some plain tailored, others with yokes & sleeves of net—some richly braided in smart designs—skirts in the new plaited models—dresses that are products of New York's best dress specialists—dresses that you can not duplicate in the city at Famous' price..... **25.00**

Women's Easter Dresses at $15.00

Above illustrated is one of several clever styles that we offer at this special price tomorrow—of French taffeta in the new waist-line effect—fronts of dresses & belts embroidered—yokes & cuffs of fancy net & braid—skirts in the new panel plaited models—other styles equally effective, cut on decidedly graceful lines—dresses you will not duplicate anywhere at Famous' price... **15.00**

Women's Easter Suits at $22.50

Clothes of quality & style—of this Spring's most desirable materials in all the correct new shades & black—plain tailored or slightly trimmed—coats 33 & 35 inches long—form fitting & semi-fitting—lined with taffeta silk, serge or peau de cygne—Skirts in the new kilted & plaited models—clothes that are in keeping with the very latest style ideas—exceptional values Wednesday, at Famous, for..... **22.50**

Novelty Suits for the Youngsters

Decidedly new & novel Russian blouse & sailor suits for the little chaps—3½ to 10 years of age—of all-wool serges in the newest plain shades—also, fancy cassimeres in nobby patterns—silk-sewed throughout—25 different style effects—Suits that are particularly smart & would cost you at least $5.00 elsewhere—Wednesday at Famous, choice for..... **3.95**
Other handsome novelty suits at $3.95 to $10.00

Boys' New Spring Reefers at $3.95

Now is the time when these handsome outergarments can best serve their purpose—of fancy coverts, plain blue serges & red thibet cloths—neatly trimmed, well lined—for boys 2 to 10 years of age—12 different styles at this price—coats equal in style & quality to those offered elsewhere for $5.00—Wednesday..... **3.95**
Other splendid values at $4.95 to $9.75

Boys' Easter Suits at $4.95

Thirty different styles—of pure worsteds, blue serges, fancy novelties & cheviots—in the newest patterns & colorings—coats in the correct styles—knickerbocker or straight pants—for boys 6 to 16 years of age—suits that you will not equal in the city under $7.00—Famous' price..... **4.95**

Boys' Confirmation Suits

Of all-wool clay worsteds, unfinished worsteds & thibet cloths—silk sewed throughout.
Knee Pants Suits—$3.95 to $12.00
Long Pants Suits—$5.00 to $15.00

Misses' $22.50 & $25 Spring Suits, $15

A Sale that savingly inclined shoppers will not want to miss

Several hundred jaunty Suits, bought under the regular price, when our buyer was in New York two weeks ago. They are made of plain & fancy serges, novelty worsteds, diagonals & black & white checked fabrics—coats in the new 32 & 34-inch models—lined with taffeta, peau de cygne or satin—long roll or plain tailored collars, novelty pockets & cuffs—full plaited or kilted skirts—this Spring's newest shades—sizes 14, 16 & 18—suits worth $22.50 & $25.00—Wednesday, choice, for..... **15.00**

Misses' New Short Coats

Several nobby styles—of all-wool covert, semi-fitting, self tailored notched collars, fancy pockets—some trimmed with novelty buttons—sizes 14, 16 & 18—Wednesday, special, at..... **5.98**

Children's New Spring Coats, $3.98

Fancy mixtures—long shawl collars—three button effects—semi-fitting—pretty emblem on sleeve—sizes 6 to 14 years—Wednesday, special for..... **3.98**

Misses' Silk Dresses at $16.50

Plain colors & the newest changeables—with the tunic over-skirt effects or full plaited skirt—beautiful yokes & collars of net—fronts braided & finished with tailored & fancy buttons—long & three-quarter sleeves trimmed to match—sizes 14, 16 & 18—Wednesday, special..... **16.50**

Men's $15 Spring Overcoats, $11.50

Practical Coats—unusually well made & just the right weight for present wear—of nobby gray cassimeres in the three-quarter length model, in one of this Spring's smartest styles—coats that are cut on graceful lines—satin sleeves—serge lined—sizes for men & young men—actual $15.00 values—we feature them Wednesday at the special price of..... **11.50**

Young Men's Easter Suits

Just the sort of apparel that particular young men 14 to 20 years of age will want this season, to be correctly clad. Clothes that crackle with newness & are brimful of style—every correct model, fabric, pattern & color effect in vogue this Spring & Easter, is here in variety as vast as your desires. Prices range from..... **8.50 to 28.00**
Be sure to see the exceptional values we offer at..... **12.50, $18 & 22.50**

Men's Spring Neckwear at 25c

If they were priced 50c you would readily pay it, as you have paid 50c many a time for Scarfs not one bit better—flowing ends, folded squares, French or reversible four-in-hands—in every imaginable plain shade, fancy effect or combination—panel designs, fancy figures, as well as pretty stripes—in the newest Bengalines, baratheas & other popular weaves—thousands from which to select—exceptional values at..... **25c**

50c "Eagle" Suspenders, 25c

Narrow or wide webs, solid nickel or brass fittings, trimmed with kid ends in neat patterns—a limited quantity—Wednesday, choice for..... **25c**

Women's $3.00 Easter Footwear, $2.30

Our stocks of Easter Shoes are particularly complete—no matter what size or style you desire, you can be pleasingly suited in this richly stocked section.
For tomorrow's special selling we offer several lines of standard $3.00 Shoes for **$2.30**—included are pumps, eclipse, sailor or Gibson ties, Blucher or button Oxfords, also new instep strap sandals—hand-turned or extension soles—in all the wanted leathers & newest lasts & patterns—spike, Cuban or military heels—all sizes & widths—Shoes positively worth $3—as a special offering tomorrow, choice of any.. **2.30**

Women's 25c Vests for 17c

Low neck, sleeveless Vests—in a variety of pretty lace yokes—25c values—Wednesday..... **17c**
Women's Knit Pants—Knee length, umbrella shape—good washable lace trimming or tight knee—regular & extra sizes—special values at..... **25c**
Women's Sleeveless Vests—Lisle, low neck, sleeveless Vests with hand crochet yokes—special values Wednesday, at..... **50c**
Children's 25c Hosiery, 17c—Wide & narrow ribbed, full fashioned black Hosiery—25c to 35c values—Wednesday special, for..... **17c**

50c to 65c Easter Stationery, 35c

Hurd's Old Chippendale fabric, linen damask, cloth mesh—linen fabric, French Nouvelle, Whiting's Ramona, linen lawn & other rough finished papers—with initial or monogram embossed on paper in high colors—24 sheets of paper & 24 envelopes in neat box—50c to 65c values, Wednesday..... **35c**

SALE OF SAMPLE BLANKETS

Several hundred pairs—manufacturer's samples purchased at a liberal concession — some slightly soiled from handling—otherwise they are in perfect condition—in two lots for Wednesday's rapid selling.

$5 to $6.75 Blankets, $3.75

All wool—none less than 11-4 size—in white, gray, tan or fancy plaids—actual $5 to $6.75 values—Wednesday—pair..... **3.75**

$2 to $3 Blankets, $1.50

Extra size wool nap & splendid cotton Blankets—11-4 & 12-4 sizes—gray, tan & fancy plaids—$2.00, $2.50 & $3.00 qualities—Wednesday, pair..... **1.50**

$4 Lace Curtains, $2.50 Pr.

14-Point Brussels Net, French Cable Net, Saxony, Egyptian & French Novelty Lace Curtains—exact copies of the very finest genuine hand-made Curtains—in white, ivory, ecru & Arabian color—10 to 40 pairs of a kind—30 new designs—worth $4.00 & $4.50; Wednesday, per pair..... **2.50**

LINENS & COTTONS

Strictly first quality goods from the very best mills—specially priced Wednesday.

$2.75 TABLECLOTHS, $1.98.
Pure linen—full bleached—with border all round—8-10 size—floral designs—$2.75 value—Wednesday..... **1.98**

75c TABLE DAMASK, 50c.
Irish Table Damask—strictly all pure linen—full bleached—2 yards wide—75c values—Wednesday, yard..... **50c**

15c TOWELS FOR 10c.
Hemmed Turkish Bath Towels—full bleached—heavy double thread kind—very absorbent—worth 15c—Wednesday..... **10c**

$1.89 NAINSOOK, $1.39.
Soft finished—36 inches wide—snowy white 10-yard bolts—$1.89 quality—Wednesday, bolt..... **1.39**

25c PERSIAN LAWN, 14c.
Genuine sun bleached—sheer quality—full 40 inches wide—35c value—Wednesday, yard..... **14c**

12½c FANCY WHITE GOODS, 7½c.
Pure white cross-barred lawns—38 in. wide—all new, crisp goods—sheer quality—12½c value—Wednesday, yd..... **7½c**

40c DRESS LINEN, 25c.
Pure Irish Linen—full bleached & thoroughly shrunk—round thread quality—40c kind—Wednesday, yd.. **25c**

12½c NEW BATISTE, 10c.
38 inches wide—beautifully printed designs—light & tinted grounds—wash colors—12½c values—Wednesday—in Basement, yard..... **10c**

19c DRESS PONGEE, 12½c.
Highly mercerised finish—will launder perfectly—black & white & all the new colorings—positive 19c value—Wednesday—in Basement, yard... **12½c**

EASTER DINNERWARE

At unusually attractive prices Wednesday—

$8.50 WHITE DINNER SETS, $5.00.
Artistic new French shape—the very best American semi porcelain, thin, pure white & light weight—neatly embossed—Wednesday—100 piece set..... **5.00**

$12.50 WHITE AND GOLD DINNER SETS, $9.45.
New plain shape—gold band & line on all pieces—very best semi porcelain—ovide shape cups & saucers—100 pieces—Wednesday—set..... **9.45**

$16.00 AUSTRIAN DINNER SETS, $10.45.
Very light thin china—prettily decorated in small pink flowers & gold traced—100 full sized pieces—Wednesday—set..... **10.45**

$18.00 PORCELAIN DINNER SETS, $13.50.
New plain shape from America's leading potteries—elaborate border decoration of clusters of pink flowers & gold lines—100 pieces—Wednesday—set..... **13.50**

$60.00 HAVILAND DINNER SETS, $42.50.
Border decoration of flowers & double coin gold stippled edges—100 pieces—Theo. Haviland china—Wednesday—set..... **42.50**

Sale Gas Chandeliers

Fancy patterns—mat & gilt finish, scroll arms, of heavy brass—complete with globes—no charge for hanging—at these special prices, Wednesday:
2-light—worth $4.00—Wednesday for..... $2.85
3-light—worth $5.00—Wednesday for..... $3.45

DRESS GOODS

And Silken Fabrics at prices that should cause quite a "stir" in this popular section Wednesday.

$1.25 WOOLEN POPLINS, 99c.
French Poplins—44 inches wide—very bright and soft—in black & colors—$1.25 quality—Wednesday, yard.. **99c**

$1.15 SANITARY CLOTH, 88c.
The new semi-rep effect—light weight—very firm & pure wool—42 inches wide—worth $1.15—Wednesday, yd.. **88c**

50c BRILLIANTINES, 39c.
Plain, English made, pure Mohair Brilliantine—36 inches wide—silk finished—black, cream & colors—Wednesday, yard..... **39c**

$1.50 BLACK SERGE, $1.19.
Imported Serge—absolutely perfect—52 in. wide—rich black—positive $1.50 quality—Wednesday, yard..... **1.19**

FRENCH LINA.
Made like French Linen—45 inches wide—plain colors—for full suits, separate skirts, etc.—all colors—special value at, yard..... **25c**

59c FOULARD PONGEE, 39c.
New polka dots & small Persian figures on 27-inch tan Pongee—in the rough effect—very stylish—59c silks—Wednesday, yard..... **39c**

$1.25 27-INCH MESSALINES, 85c.
An unusually good quality soft, rich, all-silk Messaline—in all the popular shades—worth $1.25—Wednesday... **85c**

50c BERLIN SILKS, 29c.
Light & medium shades—very lustrous—27 inches wide—in neat jacquard weaves—plain colors—in all the newest effects—50c cloth—Wednesday, yd.. **29c**

Women's $1.25 & $1.50 Skirts & Gowns, 89c

Cambric Skirts, neatly trimmed with laces & embroideries—also V, high neck & slipover nainsook Gowns—$1.25 & $1.50 values—Wednesday, garment..... **89c**
Women's Umbrella Drawers—Embroidery trimmed—open or closed—39c value—Wednesday..... **29c**
Women's Dressing Sacques—Of lawn—white grounds with large & small figured effects—with or without ripple—all sizes—69c & $1.00 values—Wednesday..... **75c**
Women's House Dresses—Of lawn—belted in at waist—contrasting borders—all sizes—$1.50 values—Wednesday, **1.19**

House & Garden Needs

Good kinds at lowered prices, Wednesday:
$1.65 Willow Clothes Baskets—green willow—[illegible]—slightly soiled by smoke—Wednesday..... [illegible]
$3.50 Poultry Wire—6-ft. high, 2-in. mesh, 75-ft. [illegible]—Wednesday..... [illegible]
75c Garden Spading Forks—steel tines—D handle—[illegible]—day..... [illegible]
$18.00 Refrigerators—Automatic, white enamel [illegible] cabinet style—mineral wool filled—wire [illegible]—Wednesday..... [illegible]

20 PAGES

PART TWO

ST. LOUIS POST-DISPATCH

Only Evening Paper in St. Louis With the Associated Press News Service.

PAGES 11—20 ST. LOUIS, TUESDAY EVENING, MARCH 15, 1910.—PART TWO. PAGES 11—20

YY=TOO WISE
"NO BANDAGED HAND STORY HERE"
Weary Willie's Gate Sign
No. 9
LEARN THE TRUTH
About the safest plan of making investments—how real estate is earning money for many St. Louisans. The Real Estate equals offers in the Post-Dispatch Home and Realty Directory are opportunities—especially Sunday.

M'CULLOCH PUTS HOT AIR (REAL) IN HIS TROLLEYS

New Device to Keep Rear of Cars Warm as the Front.

Coincident with the departure of winter, Capt. Robert McCulloch has equipped the Park avenue division of the United Railways with devices for equal distribution of heat to all parts of the cars. And thereby hangs a tale—the tale the press agent overlooked.

The device is called the "Hot Air Car Heater." Capt. McCulloch's "Hot Air Merchant," otherwise his press agent, overlooked this important item of interest to the public.

Capt. McCulloch's "constituents" on the Park avenue division, and practically all other divisions of the road, have been half-baked or half-frozen all winter, as they happened to get a strap or seat at the front or rear ends of the cars.

The red-hot stove at the front end of the car might as well not be there, so far as passengers five feet away from it are concerned. Those who are within the five-foot zone absorb all the heat.

But it is all different in the cars in which the new heating system has been installed. The temperature in every part of the car is a reminder of balmy spring. Fresh air from the outside is heated in an air-tight compartment, and blown to every part of the car by an electric fan.

The man who has a seat in the rear of the car gets as much benefit from the heat as the man in the front end.

The hot-air heater is a little larger than the ordinary stove, but takes up no more room. The distributing duct leaves the heater just above the floor level, and extends along the inner wall, under the seats, to the rear of the car.

The electric fan is encased in a steel molding on top of the heater. Conductors say the heater requires less coal and attention than the ordinary stove.

And to think that the new press agent overlooked such material as this for a United Railways boost!

"Let George Do It" and List to Women's Yells

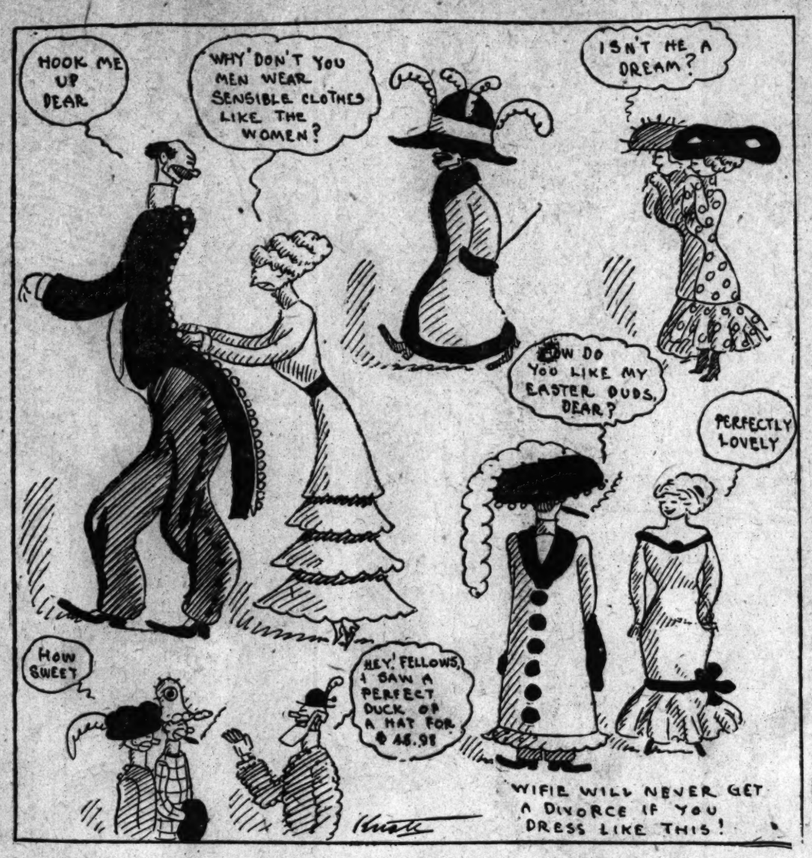

DR. LUTHER H. GULICK of New York asserts that, if it were necessary for women to help their husbands dress, and if sartorial and domestic affairs were not so one-sided, there would be fewer divorces.

THIS observer, Dr. Gulick,
Hits conditions quite a new lick,
From a startling point of view,
Saying—he may be derided—
"Were conditions less one-sided,
Then divorces would be few."

MEN for work are never gluttons.
If THEY had five hundred buttons
On their clothes, demanding aid,
And if with them wife 'd tussle,
She would learn how much of muscle
Hubby needs to be her maid.

IF she knew the irritation
Of a boudoir situation,
Aching both at hands and knees,
From her eyes 'twould draw the curtain;
And, though coy and most uncertain,
She would be less hard to please.

$5000 SHORTAGE FOUND IN MISSING EMPLOYE'S BOOKS

Accountants Find Check Was Raised and Cashed When H. W. Hodapp Disappeared.

It became known Tuesday that a shortage of more than $5000 exists in the accounts of Harry W. Hodapp, former bookkeeper for the Goffe-Carkener Commission Co., who disappeared Feb. 17.

Restitution has been made by his bondsmen, the American Surety Co., who are trying to find Hodapp. His wife, who lives with her three children at 1048 South King's highway, believes he has drowned himself, though she says her only basis for the conviction is his failure to write to her since he left home nearly a month ago.

On the morning of his disappearance, Hodapp, who was a trusted employe, told one of the men in the office that he had some business to transact and walked out. Late in the afternoon, when he had not returned, the firm set expert accountants to work on his books. They discovered a shortage and found also that Hodapp, on the morning he departed, raised one of the company's checks from $300 to $1300 and cashed it. This is believed to have been all the money he took with him, as inquiries have shown he lost considerable sums trading at the Merchants' Exchange.

Hodapp is 30 years old. His wife is the daughter of George R. Keene, an official of the St. Louis Independent Packing Co.

U. R. BARNS TO COST $250,000

New Sheds Will Be Built in University City.

Following the sale by the United Railways, Monday, of the old car sheds at Gravois and Jefferson avenues, for $75,000, and the purchase of 55 acres in University City, it was learned Tuesday the United Railways is planning mammoth car sheds in University City to take care of the Suburban and Olive cars.

James Campbell, one of the directors of the United Railways, is quoted as authority for the statement. The estimated cost of the new car sheds is $250,000.

The Post-Dispatch is the only evening newspaper in St. Louis that receives or publishes news gathered by the Associated Press.

FAT POLICEMAN IS WEDGED IN NARROW HALL WHEN HE RUNS TO CATCH BURGLARS

Unable to Go Forward or Backward Until Help Arrives to Drag Him Out.

The next time Patrolman James Gallagher is told to head off burglars he will survey his line of march before he gets a running start. Although his avoirdupois is impressive, Gallagher is an athlete, and is considered one of the fleetest policemen in the Carr Street District. His reputation brought him grief early Tuesday.

At 4 a. m., Morris Goldberg of 1816 Carr street telephoned Police Headquarters that burglars were trying to "jimmy" their way into his home. His message was relayed to the Carr Street Station, and a few minutes later Lieut. McCormack and a wagonload of men were exceeding the speed limit to the scene.

"You run around to the backyard and head them off," McCormack told Gallagher when they reached the Goldberg residence. "We'll go in the front way."

Gallagher hitched his trousers and started for the narrow gangway adjoining the house.

The policeman in Lieut. McCormack's charging party had scarcely reached the front door ere piercing cries for help reached his ears.

"Come on back, fellows," he yelled at his brother officers. "Gallagher's caught the burglars."

A minute later there was a collision in that gangway which caused the biggest shakeup the Police Department has known in many moons.

"What's the matter?" asked McCormack, as he bumped into Gallagher and found him immovable.

"Matter," gasped Gallagher. "Can't you see what's the matter? I'm wedged in this skinny hallway, and I can't get out. Don't push me. Pull."

It took the combined efforts of McCormack and his aids to extricate Gallagher. He was squeezed between the walls of the little hallway so tight that it was almost impossible to budge him.

"That's the tightest pinch I was ever in," he remarked after it was all over.

The Post-Dispatch is the only evening newspaper in St. Louis that receives or publishes news gathered by the Associated Press.

DR. RIGGS DENIES HE QUITS SHURTLEFF UNDER PRESSURE

The Rev. Dr. John D. S. Riggs, whose resignation as president of Shurtleff College in Upper Alton takes effect in June, said Tuesday that when he became head of the college five years ago he was told that he was wanted as an educator and that the finances of the institution would be administered by another man.

"But I found," he said, "that the college was oppressed by a constantly increasing debt. In the spring of 1909 I formed a plan of raising $500,000 as a permanent endowment. I began active work on the project last December and received the first subscription on the tenth day of that month. Between then and the last of February I collected $25,750. This was in three months, not five years, as erroneously stated.

"I resigned because the debt was such that I couldn't hope to raise money to pay it. I am not ill, but physicians say I am tired and that I have anemia.

"The fact that my resignation was not forced, as was reported, is, I think, shown by the fact that the trustees asked me to remain as president until commencement, although I wished to leave in April."

Dr. Riggs called at the Post-Dispatch office Tuesday to correct erroneous impressions which he said were conveyed by an article last Wednesday about his resignation. One of these was the statement that he is 69 years old. His biography in "Who's Who" shows his age to be 59 years.

Should Always Add One More.

From Squire.

"Have you noticed, my friend, how many fools there are on this earth?"

"Yes, and there's always one more than you think."

Good Housekeepers who look with critical eyes on their SILVERWARE know the value of
ELECTRO-SILICON
the famous silver Polish. It cleans and lustrets a tarnished locket to Silverware, other fine metals and Cut Glass, so easily and quickly that its use is a pleasure. Perfectly harmless. Get the genuine. Send address for
FREE SAMPLE
The Electro Silicon Co., 55 Cliff St., New York. Sold by Grocers and Druggists Everywhere

No Alum
No Lime Phosphate
Fifty Years the Standard
Dr. PRICE'S CREAM BAKING POWDER
Its use a protection and a guarantee against alum

A $2 Souvenir Will Be Hanging on Your Door Knob SOME MORNING SOON
But Not Tomorrow
Watch for Another Announcement Tomorrow.

Spring Opening Specials

YOU will profit by visiting our store tomorrow and acquainting yourself with the many attractive Spring Opening Specials we are offering. This store is filled with attractive Women's Apparel attractively priced.

Women's Tailored Suits

Exclusive styles, made specially for us by the finest tailors in New York. Reproductions of some of the most exclusive foreign models of this season, made in fancy serges, duo-tone, chain weaves, diagonals, sharkskins and beautiful worsted in the new tone grays, tans and blues; also in black; lined with soft Peau de Cygne and silk serges. These suits are carefully tailored and will please the most exacting. We offer them as Spring Opening Specials at

$27.50 and $37.50

Spring Dress Specials

You will be delighted with our splendid variety of Spring Dresses. They are made in the most select models, in Foulards, Taffetas, Messaline and Ponges; also many styles in cloth such as voiles, serges, wide-wales and other seasonable materials. We do not hesitate to say that we are showing one of the most attractive and complete lines of Spring Dresses ever displayed in St. Louis. It will certainly pay you to come early while our showing is so large and complete. You will find here this week a number of exceptionally attractive values ranging in price from

$12.75 up to $49.75

Opening of New Spring Millinery

We announce the formal opening this week in our Millinery Section and invite the women of St. Louis and vicinity to call at our store and inspect one of the largest collections of the most beautiful and attractive Hats ever displayed at our store. Come in and select your Easter Hat. We will be glad to put it aside for you.

This store is widely known as "The Skirt Store."

Rufeles-Gang Cloak Co.
WASHINGTON AT SIXTH

The Making of Meadow Gold

Cream pasteurized and expertly ripened — churns sweetly clean — dairies flooded with light — and you have Meadow Gold, the butter that sparkles with sunshine.

Don't be misled by names that are near Meadow Gold in sound, but far away from Meadow Gold in Butter quality and freshness.

Meadow Gold Butter, in regular size, or special 25c. size, always comes to you in sealed, moisture-proof, odor-resisting packages.

COLONIAL CREAMERY CO., Bomont 88, Central 2426
ST. LOUIS

Beautiful Souvenirs During
Opening Week

To All Who Attend our grand display this week of the latest styles in Fashionable Footwear we will present an appropriate souvenir: a hand or pocket mirror absolutely free. A genuine "Rogers" silver butter knife will be given with purchases of 98 cents or over.

Usual cut prices prevail. We invite you.

HILTS SHOE CO.
J. F. Sensenbrenner, President.
SIXTH AND FRANKLIN AVE.
WE GIVE EAGLE STAMPS.

$4
ITS IN THE SUCTION
EVERSTICK SUCTION
NO PALM
Until March 30, we have decided to make our Wholesome Set of Teeth with all modern improvements, which is by all comparison a $15 set, for $4. This will apply to any mouth no matter how hard it is to fit. What you can expect for $4 is a set of teeth, one that will stick tight to your mouth, never falls when you eat, laugh or talk, and can not make a noise when you eat, talk or laugh. Come in and see the set and make a comparison with other sets of teeth you may see elsewhere.

Gold Crowns	$3.00	Best gold set of teeth	$10.00
Full set of teeth (Wholesome)	$4.00	Best silver plate	$5.00
Bridge work, per tooth, best gold	$3.00	Best rubber plate	$5.00
White crowns	$3.00	Teeth without plate	$3.00

All work guaranteed for twenty years. Have impressions taken in the morning and get teeth same day. Examination and advice free.

DR. CASE'S BOSTON DENTAL CO., 410-412 Chestnut St.

ST. LOUIS POST-DISPATCH

Founded by JOSEPH PULITZER, Dec. 12, 1878.
Published by the Pulitzer Publishing Co.,
210-212 N. Broadway.

SUBSCRIPTION RATES, BY MAIL IN ADVANCE.
Daily and Sunday, one year.....$5.00
Daily without Sunday, one year.....$3.00
Sunday only, one year.....$2.00

Remit either by postal order, express money order or St. Louis exchange.

THE TERMINAL'S WISE ACT.

The Terminal Railway board is to be commended for its voluntary decision to build a passenger depot at the Eads Bridge and a passenger station in North St. Louis.

A new commodious and convenient station at Washington avenue, as the Post-Dispatch recently showed by illustrations, is one of the prime needs of the railroads. The North St. Louis station is one of the old obligations of the Terminal and it does well to build it without further debate or dickering.

The railroads will lose nothing by treating St. Louis with fairness and liberality and by proving their disposition to co-operate in promoting the welfare and attractiveness of the city. We accept these improvements as an earnest of future pleasant and profitable relations.

If the college girl suffrage missionary is good looking she will find plenty of men anxious to be converted. But will the men stay converted and under what circumstances?

ROCKEFELLER'S PRAYER.

Dr. Rufus P. Johnston, formerly pastor of the church in New York attended by John D. Rockefeller, is reported to have said in his sermon last Sunday: "John D. Rockefeller once remarked to me 'My daily prayer to God is that He will keep me in the same mind, the same thoughts, the same ideals and aspirations.'"

Here is a sharp call for the revision of some of the commonplaces of morality. John D. Rockefeller has given nearly his whole mind and nearly all of his energies, for nearly all of his life to what John Bunyan called "muck raking." No other man of our time comes nearer to fitting the picture given in Pilgrim's Progress of the man with the muck rake; on his knees in the muck still raking more and more into his heap; in his eyes the insanity of an insatiable greed and in his cap a peacock's feather.

If now such a man had any gleam of sanity whatever, his prayer would be for a saner mind, a nobler range of thought, a higher ideal and a diviner aspiration. One would suppose that in his prayers, if not in his practices, he would seek treasures more precious and more lasting than stocks and bonds and mortgages and gold and houses; that in such rare moments he would perceive in all the muck heap of wealth a vanity and vexation of spirit.

But no. John D. Rockefeller's prayer is simply that he may go on forever in the same old way. He knows he must die, but he fondly believes he can so arrange the law that his muck heap will remain undisturbed forever. There are few men who can sincerely say they pray for no change of heart or mind; no cleansing, no uplifting of any kind; but Rockefeller is one of them.

The Courier-Journal figures out that the phrase "Cannon must go" has been used 900,000,000,131 times; and directs attention to the fact that as yet he "hasn't went." Still, a free and untrammeled press need not despair. He must go some time.

CAMPAIGN CONTRIBUTIONS AND PUBLICITY.

The McCall bill providing for publicity for campaign contributions has made progress toward a vote despite the concealed opposition of the Republican leaders. The Democrats are doing well to urge it with all their might. No such opportunity will come again to profit from the Republican fear of impending political disaster.

Much as the Republicans would like to continue to shroud in secrecy their nefarious trades with the money kings, their fear of consequences is now so great that they know it is tempting fate to persist in ignoring the question of campaign contributions as they did in the Chicago platform.

There is a plain public demand for lifting the lid on campaign contributions. To defy this demand under circumstances that grow increasingly discouraging for Republicans day by day would be an instance of political stupidity which will hardly be realized.

But if Dr. Meeker lifted a lid and found under it $23.98 worth of store hair, would his enthusiasm survive?

OLD AGE PENSIONS.

A bill providing for old age pensions has just been unanimously approved by the French Senate after two years' consideration. It differs from the British system inasmuch as the pensions are not to be paid wholly by the state. Wage earners are required to pay one-fourth, the employers one-fourth, and the remainder is contributed from the general wealth. The plea is that workingmen should be compelled to practice thrift enough to contribute something toward maintenance in old age, that those who have a direct benefit from the labor should bear a proportionate burden, and that the state does its full share when it undertakes one-half of the whole.

Measured by the standard of life in America, the pensions are not large, as the highest amounts to only $32.50 a year. No one can become a full pensioner until after 30 years of wage-earning service, and the attainment of the age of 65, but a partial pension made up from the contributions of employers and employes can be enjoyed at the age of 55. The contributions vary with age and sex. Men must contribute $1.80 a year; women, $1.20; boys and girls in service under 18 years, 90 cents. The provisions of the measure include all wage earners except employes of the state, railroads, mines and the naval service; all of whom are otherwise provided for. It is expected that 17,000,000 of people will be benefited by the act. The British press, as a rule, declares it better than the British system. At any rate it was not framed without a careful study of the working of similar pension measures in other countries, and it is believed to have adopted the best and rejected the weaker features of them all.

THINGS OF THE SPIRIT.

The Social Service Conference has undertaken to determine whether or not the money expended in this city on Christmas festivals, trees, and presents for poor children, and Christmas dinners for destitute families and invalids would not better be turned over to organized charities to be doled out for necessaries during the year. It is suggested that the Christmas money be collected in a lump sum to be expended through ordinary charity channels in salaries and soup.

This is doubtless an interesting subject for academic discussion by budding social scientists, self-commissioned to direct the charitable activities and inclinations of their fellows. But we cannot see its practical outcome. Isn't it a little presumptuous to tell a family that it shall not expand its joyous Christmas celebration beyond its own fireside and share it with unfortunate neighbors? Is it not assuming a good deal to forbid people to extend Christmas good-cheer to those who otherwise would have none? If the Elks want to enrich their own Christmas joys by inviting several hundred destitute persons to dine with them, through Christmas baskets, who has a right to gainsay them? If thousands of the Post-Dispatch's readers choose to co-operate in giving a joyous Christmas festival with dinner, music and presents to little children of the poor and Christmas dinners to all who haven't the means to buy them, whose business is it but the givers? The money contributed to these Christmas celebrations is not alms. It is good-fellowship money. Its object is not charity but hospitality. Its purpose is not relief from sordid poverty, but the good cheer of human brotherhood. These outstreamings of good will on Christmas day are the fructifying sun and rain of all charity. They make other charitable works possible.

Christmas generosities are things of the spirit, the expressions of human brotherhood, not to be subjected to the crude whimsies of charity faddists, the scalpel of human vivisectionists who occupy endowed chairs of social science, or the third-degree tests of professional almoners.

Far be it from us to question the motives of our charity reformers. No doubt they mean well. But there are those who protest against the feast and the gift which gladden the heart and cheer the spirit as waste because they covet the handling of the funds. We read in the scriptures that when Mary, the sister of Lazarus, poured precious ointment on the feet of Jesus, Judas protested, asking why the ointment was not sold for three hundred pence and given to the poor. "This he said, not that he cared for the poor; but because he was a thief, and had the bag and bare what was put therein."

Dr. Cook is coming back, but we hope not in the same way Jim Jeffries is.

THE BUTTER TRUST.

Senator Lodge, a member of the Senate Cost of Living Committee, is keen to investigate the Butter Trust. He is going to sift Elgin, Ill., to the bottom. He intimates that the committee will have labored in vain if it does not run the cost of butter to its lair and the lair has been discovered. It is captious to assert that Elgin, Ill., in another field comes into competition with Waltham, Mass., which is in Senator Lodge's State. But the rivalry may account for some of the Senator's zeal.

However, everyone will wish Senator Lodge success in this new quest. He comes to the task with an priori determination that the tariff has nothing to do with the cost of living in general. The butter investigation may give him some light. Butter is protected by a tariff rate of 6 cents per pound against foreign competition and by 15 cents a pound against domestic substitutes. Can it be that froward speculators at Elgin have presumed to usurp the benefices? If Senator Lodge were to become convinced that overweening protection has made it possible for the Elgin trust to control the price of butter, will he admit it? Certainly there is no commodity which offers as fine an illustration of protection run riot as butter.

The Senate Cost of Living Committee will investigate the Butter Trust—going to watch how Elgin works.

A PROGRESSIVE GAME.

Report comes from Boston of a new means devised by the Equal Franchise Society for promoting their cause. It is a game for college girls and we are told it has been approved by the progressives of Wellesley, Bryn Mawr, Vassar, Smith and Radcliffe. The rules are simple. Each contestant pledges herself that she will not marry until she has won over to the cause of woman suffrage 500 voters, and has obtained from each of them a certificate that he is duly pledged and intends to vote straight.

We regret to have to add that the simplicity of the game is marred by a rule that complicates the count. It seems no woman can ever be convinced that all men are equal. Even in this case the phrase "500 votes" is distorted out of its simple literal sense, for the purpose of admitting classifications. Thus the capture of a United States senator counts for 200 votes, a representative or a governor 100; a former United States senator or a state senator 50, with proportional ratings for members of state assemblies and city councils.

This arbitrary feminine arrangement of voters into classes is bound to give rise to jealousies and to antagonisms. Since suffrage is regulated by state and not by Federal law, why should Senator Stone, for example, count for 200 votes while Gov. Hadley ranks for only 100? Why should a state senator in office count for no more than an old "has-been" of the Federal Senate? Is not a live dog better than a dead lion? Finally, why is there no rule as to the number of votes to be allowed for the man who is to marry the girl? If full justice were done, that young man should count for the whole 500; for he is the only one of the group who will have to deliver the goods and pay the freight.

Our esteemed contemporary, the Washington Post, referring to the "Back From Elba Club," says its dissolution is "a matter of foreordination" and adds: "Some people who choose not to differentiate certain schismatic spasms now and then discernible from a propaganda that is predestined to inevitable development on account of the fundamental principles of justice may argue to the contrary; but coming events, one is safe to predict at this time, will establish their sophistry." Many people may have thought that, but never before has it been expressed that way.

The Illinois Traction System has 30 new cars for suburban service across the McKinley Bridge, but how does it know the Spring line cars may not decide to run over that route?

It is now learned that Senator Stone did not send that package of seed to Gov. Hadley, and it is all off again.

LETTERS FROM THE PEOPLE.

Patten's Next Step.

To the Editor of the Post-Dispatch.

If Cotton King Patten wishes to maintain his position among the swells of the money market, his next step should be to start a "foundation" a la Rockefeller. It might not be so big a thing as the Oil King's, but it would serve the purpose of, in a measure, getting even with the world and stopping the mouths of his defamers—if it did not finally put him in a permanent niche in the Hall of Fame. In order to checkmate his Manchester detractors, he should present the city of Manchester with a big park, a free amusement palace, an orphan home, or something with his name cut in big letters on the front—it's to be supposed that Carnegie has got ahead of him on the library proposition. Unless Patten soon becomes a philanthropist, he may expect to fare hard.

SICKIM.

Flowers for the Living.

To the Editor of the Post-Dispatch.

It was refreshing and pleasant to read such tributes as were recently published in regard to Rufus J. Lackland. Special mention was made of the flowers sent at the time of the funeral services. To what degree might it be supposed those same parties sent or presented a single flower to Mr. Lackland when he was alive? What significance to a person dead is a mountain of flowers as compared to a single one—or even a word of commendation to the person when yet alive? For many years Mr. Lackland was one of our most reliable and worthy citizens; those who knew him most intimately were ever ready to bear testimony to his nobility and good qualities and he no doubt deserved it all. How many ever told him so when he was alive? How many heads of families will today—yes, today—express, so that they could feel and heart it, words of praise and commendation to those deserving of them?

Go back to other years and together let us recall such contemporaries of Mr. Lackland, a few of them only—the Allens, Ames, Barnes, Blood, Brown, Blair, Boswell, Bridge, Campbells, Chouteaus, Crow, Chapman, Durkes, Dryden, Elliott, Eads, Filleys, Fox, Gamble, Gaty, How, Knapps, Krum, Lucas, Leffingwell, McCuen, Nelson, Post, Primm, Scarritt, Schuremans, Thomas, Wahl, Wells Wyman Yeatman and others who helped put St. Louis to the front, in some respects. Very few of those here now who lived here in the '50s left, nearly all gone. I have in my desk a St. Louis City Directory of 1852. I came to St. Louis in 1857. I knew many people after 1857. Of the names in the directory of 1852, few survive.

Let the present generation pay all the homage or respect to the dead they choose and thank them for it, but as the first step I suggest they pay more attention and respect to the aged and others while they yet live. Love and respect and honor someone daily with all the best that is in our make-up, and don't fail to tell them our good opinion while alive; yes, tell it over and over again and let them have some of the floral offerings here while they can see and enjoy them while yet living, and do it today.

EDWIN TICKNOR.

Swivel-Chair Farming.

To the Editor of the Post-Dispatch.

It is a singular comment on the back-to-the-farm cry of Gov. Hadley's staff of agricultural lecturers that the only one who is directly connected with the soil in a practical way is trying to dispose of his dairy in order that he may engage more deeply in banking and speculative real estate business. But of course, in divorcing himself from real dirt, he comes more in touch and sympathy with the immigration boomers' bureau, whose vast farm on the third floor of a St. Louis office building is one of the wonders of the metropolis. What fools we mortals be!

C. F. R.

A Library Suggestion.

To the Editor of the Post-Dispatch.

While we are very thankful for the effort upon the part of those in charge of our Public Library to supply us with good, wholesome reading matter, it is rather discouraging to send list after list and be informed they are all out. Add a few more of each of the popular books and you will fill a needed want.

F. S. D.

St. Louis Needs a Fels.

To the Editor of the Post-Dispatch.

Joseph Fels may be a harmless crank, as Archbishop Ireland asserts. His soap is greasing the wheels of the Single Tax chariot, but it is also doing something extremely practical—colonizing the unemployed of London's slums and turning hopeless hoboes into successful farmers.

In 1908 Mr. Fels bought 1300 acres of land on the Suffolk coast, within easy train distance of London. He placed it in the hands of the Central Unemployed Body for London—an organization something like the St. Louis Brotherhood Welfare Association. Up to that time, the London hoboes had had to be content with "resolving" that they would like to be farmers; and doubtless their resolves were received with a good deal of incredulity.

But there are now at constant work on the Fels colony land 300 of these men, who are gradually being evolved into market gardeners and useful citizens. The men are sent to the colony on trial for eight weeks, and if they show aptitude for agricultural work, they are kept for a further term. Many of them have done well, either as farm laborers or gardeners in England, while others have, after being trained in the colony, been aided to begin a new life in Canada. Some have saved their earnings and bought land on their own account at home.

Any St. Louis millionaire who may be in sympathy with the idea that Dives is a trustee for Lazarus might look around for an opening, say in the Ozarks, where the St. Louis hoboes might be tested to see if they have as good stuff in them as their British fellows.

W.

McKinley High Is O. K.

To the Editor of the Post-Dispatch.

I am a student of the McKinley High School and will endeavor to remove the erroneous impressions received by Mrs. S. M. She has stated that the price of the lunch is too high and the portions too small, but for 10 cents one could hardly expect a very substantial meal, and then, too, it may depend entirely on the daughter's appetite. Since this lunch is not considered sufficient, it would be advisable to bring lunch from home. I have taken French two years and have received instructions from both teachers and have found both excellent instructors. Since there is so great a difference between your daughter's and niece's progress, may it not depend somewhat upon the ability of the pupil? Paper and pens are necessary only in certain classes and are here supplied, but for home work one is supposed to furnish one's own.

THIRD-YEAR PUPIL.

"ME AND HIM."

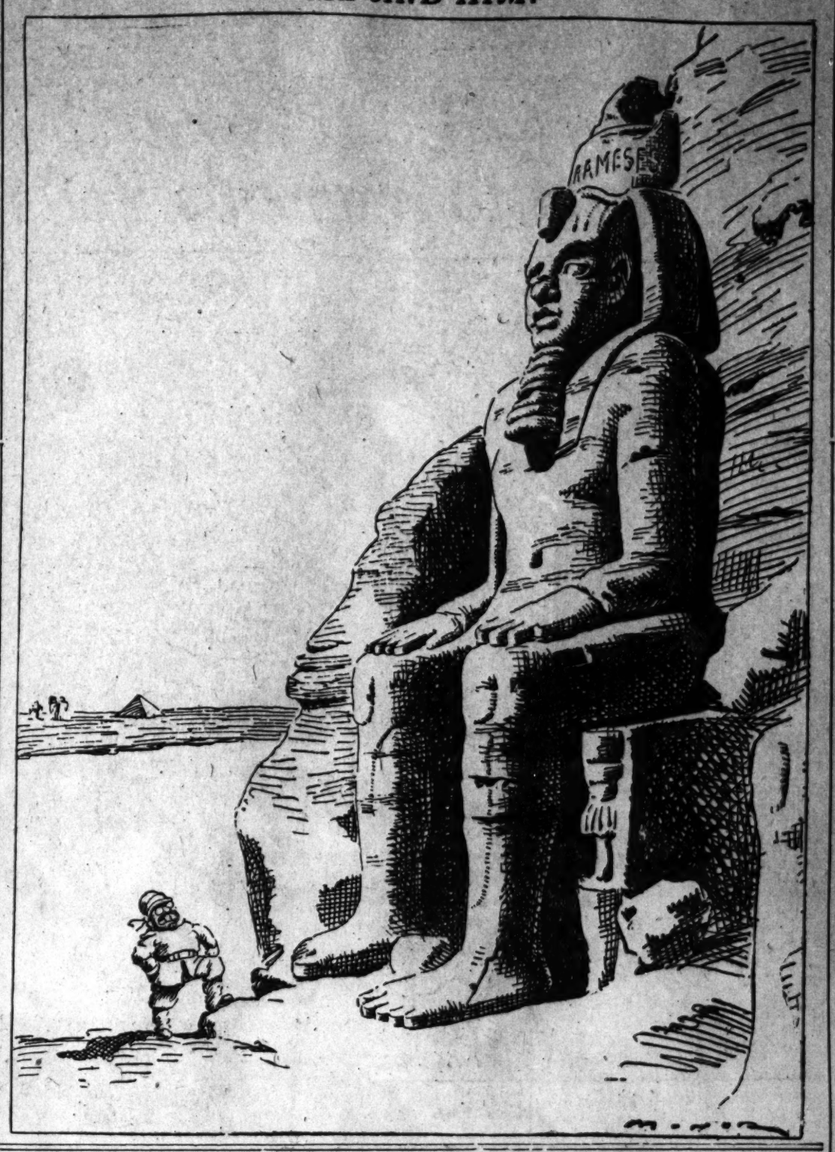

WILL ALDRICH EXPLAIN.

From the New York World.

Speaking at Boston on the 14th of last September, Mr. Taft said: "Mr. Aldrich is the leader of the Senate and certainly one of the ablest statesmen in financial matters in either house." In a letter written by Mr. Taft to Lucien B Swift of Indianapolis in February last, Mr. Aldrich was referred to as "a great constructive statesman." Mr. Aldrich is chairman of the Senate Committee on Finance and as such exercises a powerful influence upon legislation.

When such a man says that if he were permitted to do so he could save $300,000,000 a year, the question naturally arises, Who or what is restraining him? The "ablest statesman in financial matters in either house," the acknowledged "leader of the Senate" and the chairman of the Finance Committee should be in a position, with the President's assistance, to remove any small obstacles in the way of retrenchment and reform.

Mr. Aldrich has said too much or he has not said enough. Is there no member of the Senate with curiosity enough to ask the gentleman to explain himself?

OH, MAY BE.

From the New York Tribune.

The interdecennial state censuses taken since 1900 show that during the present decade the Western States have been growing more slowly than previously and more slowly than many of the Eastern States. Thus, according to the state censuses of 1905, the rate of increase for Kansas was only 5 per cent, for Michigan 4, for Wisconsin 3, for Wyoming 10 and Minnesota and South Dakota 13; while the increase for Massachusetts was 7 per cent, for New York 11, New Jersey 14 and Rhode Island 14. In Iowa there was a decrease of 5 per cent from 1900. Apparently the West as a whole will do little more than hold its own in representation, while the great industrial states of the East, like New York, Pennsylvania, New Jersey and Massachusetts, seem certain to make important gains.

GETTING SCARED.

From the New York Tribune.

If the Republicans in the Legislature decline to clean house, if they refuse to pass legislation putting the control of parties in the hands of party voters, if they continue to exhibit the reactionary spirit of the "old guard" and continue to derive inspiration from a group that has all along been working in opposition to the Governor, the party will enter the campaign under a heavy burden of public dissatisfaction.

PERHAPS THEY WOULD.

From the New York Evening Post.

There would be no great violation of precedent if Mr. Taft should see a Democratic House chosen next November. The ultimate political effect of such an event would depend very largely upon what the Democrats did with the House after they got it. Judging by their performances in the recent past, they would promptly use their new control as a knife with which to cut their own throats.

THE WRONG JOB.

From the Kansas City Star.

President Taft merely appointed Secretary Ballinger to the wrong job. Mr. Ballinger would have made an ideal ambassador to Arabia.

HOME PRODUCT FAILS.

From the Cleveland Plain Dealer.

Bernard Shaw is credited with saying that he is coming to this country to be insulted. What's the use?

JUST A MINUTE.

Written for the Post-Dispatch by Clark McAdams.

THE NEW DIXIE.

(Reprinted by Request.)

AWAY down South wheah dey all spit cotton,
En de bar-room's gone, but not fo'gotten,
Took away, took away, took away, Dixie land!
In Dixie land, wheah Ah was bo'n in,
No mo' mawnin's mawnin' in de mawnin',
Took away, took away, took away, Dixie land!

Ah's glad Ah's not in Dixie,
Hooray! Hooray!
Dey's a pow'ful drouth in Dixie land,
In Dixie land today!
Away, away, away down South in Dixie!
Away, away, away down South in Dixie!

Dey's hard times come fo' de ol'-time Kunnel,
En de outlook's blacker dan de Hoosac tunnel,
Look away, look away, look away, Dixie land!
Dis prohibition am a holy terrah,
It's made de South one great Sahara,
Look away, look away, look away, Dixie land!

Ah's glad Ah moved from Dixie,
Away! Away!
It's mighty dry in Dixie land,
In Dixie land today!
Away, away, away down South in Dixie!
Away, away, away down South in Dixie!

Dey's all so dry wif de dust en grit
Dat dey has to prime demselves to spit,
Look away, look away, look away, Dixie land!
Dey all drink water, en no mo' de Kunnel
Hunts fo' de key-hole wif a funnel,
Look away, look away, look away, Dixie land!

De drys have captured Dixie,
Hooray! Hooray!
De soda-pops am playin' hell
In Dixie land today!
Away, away, away down South in Dixie!
Away, away, away down South in Dixie!

THE TARIFF.

It seems that we have not appreciated the tariff. In addition to its other virtues, it appears also to protect us from the cheap servants of Europe. At least, this is the inference from the following in the Congressional Record:

"Mr. Weeks—I would like to ask the gentleman from New York if I understand him to state that the cost of servants abroad is from one-quarter to one-half what it is in this country?"

"Mr. Harrison—Yes; that has been my experience. (Applause on the Republican side.)

Or can you think of some other reason why they applauded on the Republican side?

ALDRICH-CANNON VERSION.

There is a voter born every minute.

IN WOMAN'S WORLD.

"My husband and I had a terrible quarrel last night."

"Who had the last word?"

"Thank goodness, there is a car finally coming."

"What kind is it—pay-as-you-enter or conducter-walk-all-over-your-feet?"

NOTES AND QUERIES.

Answers to Questions From Readers of the Post-Dispatch.

Write but one question. No note decided. Business addresses not given. Legal questions must be simple. Address "Answers," Post-Dispatch, using postal cards when convenient.

F. S.—See Answers March 8.

BROWN.—Los Angeles is better.

CORA.—Tennis permits, April 8.

K. O.—To develop calves: Walk, run, swim.

ANXIOUS READER.—Pay for time you occupied.

R. H. D.—For assessment reduction see Answers March 1.

I. O. U.—Phone Commissioner of Buildings, City Hall phone.

W.—To toughen the skin, wash with solution of alum water.

INTENDING TRAMP.—Better get a passport, from Secretary of State.

JOHN.—All marriage licenses issued at Clayton are recorded there.

READER.—Phone police in regard to the woman who is to "tear you to pieces."

H. D. K.—No United States battleship has ever carried guns of more than 13 inches.

ANXIOUS.—You are legally married so far as Missouri is concerned; keep out of Illinois.

ELAINE.—If brass is lacquered, clean with warm water, dry thoroughly, polish with chamois.

J. A. R.—Husband may wear a wedding ring. Send announcements immediately after the wedding.

P. L. A.—For dog show particulars ask Secretary John W. Kearney or President Harry B. Hawes.

HARRY.—To Meramec Highlands, about 18 miles. Jefferson Barracks, 10¼ miles from Courthouse.

A. B. C.—Widow may sign her name as she pleases. In legal papers she does not use her husband's name.

L. E. City employe can't be garnished. Report him constantly to the department in which he is employed.

L. H. M.—In business, success depends upon the person and the location; therefore, we cannot advise you.

JANE.—For mahogany, a few drops of ammonia in lukewarm water. Rub with chamois, dry with soft cloth.

LYNN.—Unless they are introduced as husband and wife, single man and single woman living together may be punished.

STENOGRAPHER.—"The Smith, Jones & Brown Dry Goods Co. announces its opening" would be correct; "their" opening also.

M. A. H.—(Correction.) The rent receipt should have read from Jan. 1, 1910, to March 1, 1910; following receipt from March 1 to April 1.

ELI.—Date of publication of the winner in the house contest will be liberally advertised in advance. Probably no more plans will be published.

C. A. H.—Yes, a father can legally disinherit a son without willing him a dollar or one cent. Merely mentioning him in his will in some way is sufficient.

A. B. C.—In the old days a mother gave a child a teaspoon of sulphur and molasses night and morning for a few days, warning the little one to be careful not to take cold.

DUNCE.—If the lady comes to your table at the cafe, and you know each other well, and she does not insist upon paying on her own check, it would be correct for you to pay.

?. ?. ?.—When contracting parties are authorized to marry, license being the sign of that authority, minister of judge or justice of the peace may perform ceremony without witnesses.

?. ?. ?.—When mantle blackens, too much gas, and not enough air, is used; or dust has collected; blow out the dust, then the black will burn off. Put burner near lips and blow gently.

J. H. C. W.—Under the Missouri law you cannot have debtor imprisoned for debt. Having refused to pay as specified in contract your only recourse is to sue and collect the best way possible.

DAILY READER.—For moles: Mix half ounce each glycerin and rose water, add half dram each citric acid, oil of lemon and oil of sweet almonds; use tiny brush and touch only the moles, one at a time.

K. D. F.—In introducing, always present the gentleman to the lady and a younger to an older woman. Say: "Allow me to introduce Mr. Smith, Miss White;" or "May I introduce Miss White to you, Mrs. Brown?"

M. D.—Rules for examination by Board of Law Examiners are too long to print here. The St. Louis member of the Board is T. B. Crews, in Commercial Building. You can obtain printed copies from him.

WEE.—To clean white net dress: Go over it carefully, not missing a mesh, with boracic talcum, using a soft complexion brush and treating both sides alike. Cover to exclude dust, and leave it alone for a week before shaking and brushing out the powder.

READER.—Have a contest in letting the boys guess from the girls' hands, which are put through holes in a sheet, who the girls are, and the girls, in turn, guess the boys from their feet, which show under a sheet which hides all but the feet. See Answers March 4.

LENA.—To curl ostrich tips, curl each fiber separately with a blunt knife or ivory paper holder. Or hold tips over a hot stove at a distance that prevents scorching, but within reach of heat, which gradually freshens and curls the feathers. Or sprinkle salt over hot coals and shake uncurled feathers over the fumes.

STANDARD.—Average height and weight of males of the age of 18 to 24: 5 feet, 138; 5 feet 1 inch, 122; 5 feet 2 inches, 124; 5 feet 3 inches, 127; 5 feet 4 inches, 131; 5 feet 5 inches, 134; 5 feet 6 inches, 138; 5 feet 7 inches, 142; 5 feet 8 inches, 146; 5 feet 9 inches, 150; 5 feet 10 inches, 154; 5 feet 11 inches, 159; 6 feet, 163.

I. P. C.—According to terms of will you mention, if upon payment of debts not enough cash remains to pay the specific bequests to legatees the same would be a lien against the real estate until paid by the residuary legatees and devisees or sold by order of court. In your case we presume it will be around final settlement before the special bequests are paid.

L. A.—A prominent dealer in poultry, eggs and fruit to whom your question was referred thinks you are mistaken in supposing the Springfield market to be lower than that of Little Rock; also that the geographical positions of the two points and the railroad connections are such that it would cost more to ship from Springfield to Little Rock than from Springfield to St. Louis.

L. A. M.—Floor wax: Melt a half-pound beeswax, set in a pint of hot water; add gradually, stirring well, a quart of turpentine, and when mixed a half-cupful of shellac. Cover the saucepan containing closely and set the outer vessel of hot water at the back of the stove; heat for ten minutes. Apply with a piece of flannel and polish with a rough cloth.

R. F.—A massage movement to be used in Japan is thus described: The face is gone over with the finger tips anointed with a little olive oil or cold cream, little slips being given to the entire surface. The skin comes red and glowing. The massage process a generous application of cream is left on the face for a time. Such a procedure would be a revelation, bringing out a fine color.

The Man Who Wins

Traits That Make for Success and the Way to Acquire Them.

By EMORY J. HAYNES.

BEAR your own burdens. To attempt to share them by talking about one's own troubles is extreme folly. Not only has the other man precisely as many problems as you have, but he can rarely help you. There are ten thousand men on the street with you, yet even were they so disposed not ten could lift your load.

Just think that over, the ten thousand men in sight between your leaving your door in the morning and returning at night. That is a small army. Count them and try to select ten who could help you if they would.

It wastes a lot of time to look for a man who will help you. It consumes a stock of self-respect to be refused and rebuffed nine thousand nine hundred and ninety times. And then add the vital force expended in shaping up your case. Add your chagrin, not to say anger, as you realize what a friendless crowd we all are.

By the end of the search one would be about ready to lie down and die. It is best to help one's self. The chances are all in favor of that way. Nearly every one else has come to the same conclusion and is hard at it, so that you feel self-respectful at least in the scramble.

A tale of woe adds to the world's chill, and it is cold enough at best. The majority button up against the chill, and though they seem to listen out of politeness, in reality they do not hear. Searching for a friendly human ear is exasperating. There is One Great Friend over us all who hears. To believe that is to be different from the beast.

If one could write a book full of his happiest reminiscences it would be made up not a little of the black or blue ill-luck stories of himself that almost blurted out to some one, yet never quite came to the point of talking out. Happily he did not growl nor whine aloud, for he pulled himself out in a few weeks.

Hence, no one ever knew what a close shave of failure he had. The narrow escapes of a lifetime, how many! The crises that integrity and pluck met successfully. It is a help in the struggle to stop and take breath and realize that nearly every earnest life about you is at times in the same position of stress. Nothing new about these reflections to elderly men.

But it is a new thought to the young man, and the older men can put their fingers on the year when they first decided to suffer in silence to the extreme limit of endurance rather than talk of their troubles.

Drawn for the Post-Dispatch

Babbling, Bess

By PALMER.

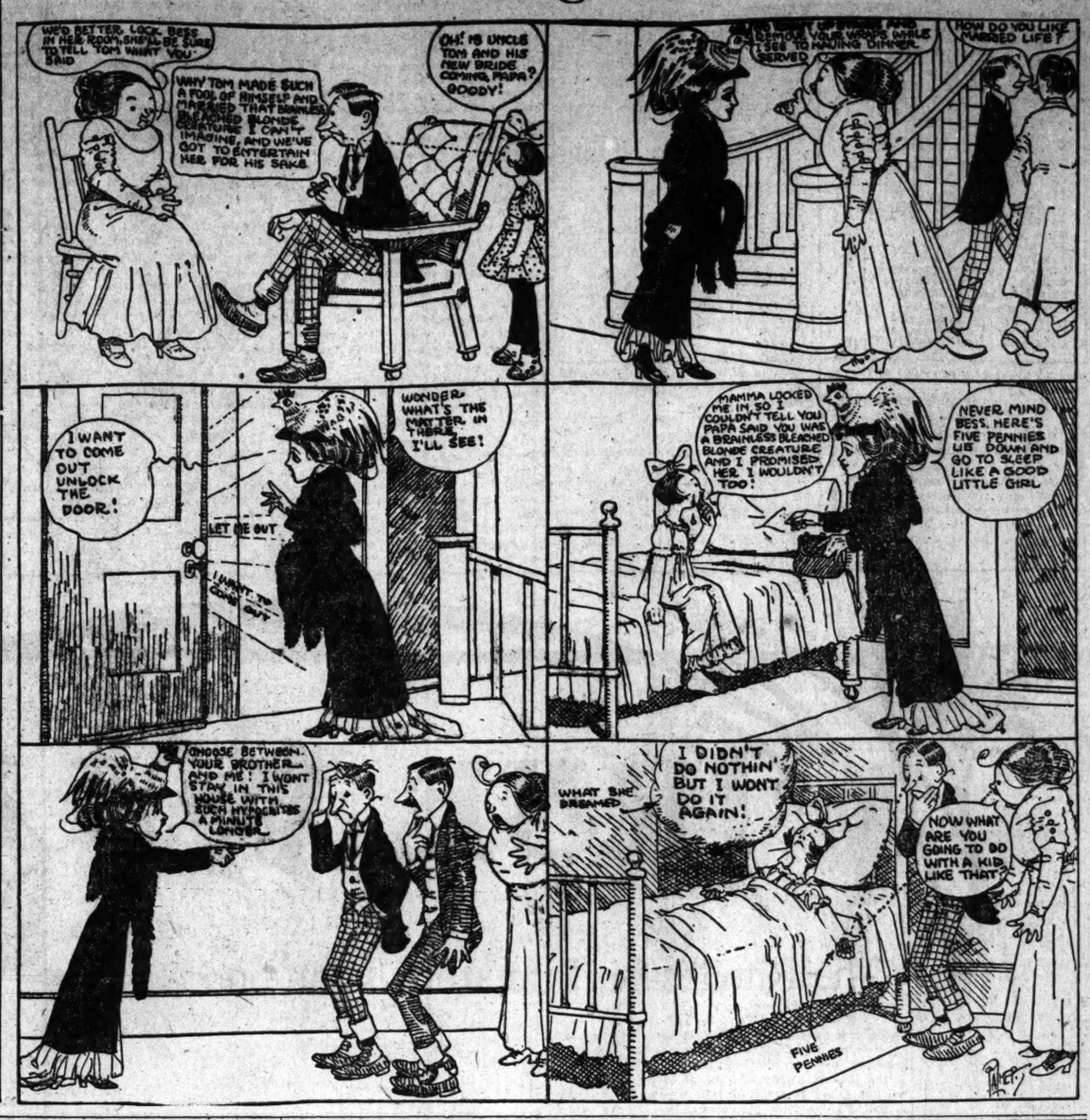

Love Songs of a Bachelor

Written for the Post-Dispatch

BY HELEN ROWLAND.

MYRTILLA'S LITTLE FEAT.

EARLY in the morning she wears satin "juliettes"
Upon her precious little feet, adorned with gay rosettes.

At luncheon time in tasseled Turkish slippers quaint and queer
With tiny gold tip-tilted toes, My Lady doth appear.

Myrtilla then a-shopping goes in that divinely cute
And foolish little fol-de-rol she fondly calls a "boot."

Next, to a tea or matinee, in ruffled frills arrayed,
She sallies forth, her "tootsies" clad in mousy-colored suede.

At last, with me, her cavalier, to dine or dance she goes,
And steps into a taxicab on rose-hued chiffon toes.

Ah, long and deep I've pondered, as a fellow will who wooes,
If Myrtle does a single thing all day but CHANGE her SHOES

I've asked her how she WALKS on things so wondrously petite,
But Myrtle only smiles and says, "Why, THAT'S my little feat!"

Success in Failure

By Sophie Irene Loeb.

SUCCESS of failure. Sounds like a paradox, but you are wrong.

Man, did you ever happen to be on a street corner and see your best girl go by with some other chap? Did it startle you? Then all of a sudden did a lump come up in your throat and you couldn't even mumble "How do you do?" And your voice sounds unnatural even to yourself.

Well, Billy Baxter called that a love lump. Billy was a funny fellow, and that was the funny name for it. But I can tell you the real name (it doesn't lead a double life, either).

Here it is. It is the success lump. And it is only in the form of a lump in the early stage of the game. For after a while it dissolves and gets through the system and inoculates one with success. It strengthens and builds up so that in later crucial moments it can't form an impediment in the throat and you can say anything you want to.

You know there is an opening for a "job" somewhere. You are buoyant, hopeful and see delightful visions of better things coming your way.

It is something you have looked forward to with hope.

Right here a word about hope. She is such a delightful companion. She never carries the sackcloth of regret. In a word, she is the human yeast cake. Cultivate her. For she has rising qualities.

To return then to the "job." You arrive and bravely make your request.

"Sorry, but the place is filled. One of our former men has been given the position."

That lump comes up for the second and you think you will choke. Wait!

That very day or perhaps the next something comes up, in the form you are looking for, that is a hundred per cent better than the lump "job." And you wonder why you felt so all gone at the loss of it. You take it and "make good." Young success always begins like that.

The next time you apply for a betterment. The lump has already parted with some of its weight and you can even discuss the question pro and con.

And so skillfully in the course of progress is success distributed that it stiffens your backbone and makes of you a "strongling."

He who carries the success lump through this scheme of things is a weakling. It must dissolve.

Don't be one. There is no need. There are millions of rays of sunshine. Some of them must point to you. If it is sidetracked today tomorow there may come a double dose.

"Nothing succeeds like success," and every mortal has a chance.

THE KINGDOM OF EARTH

A Novel of Modern Romance

By ANTHONY PARTRIDGE

(Copyright, 1908, by Little, Brown & Co.)

SYNOPSIS OF PRECEDING CHAPTERS.

The beautiful Grace Pellister, a young American actress, falls in love with a dashing European whom she meets at a pleasure resort. She meets him again in London, where he is known as John Peters. He admits that he is the Crown Prince of Bergeland. Unknown to the Prince, Grace is member of a revolutionary society sworn to kill kings. An attempt is made to assassinate the Prince. He overpowers his assailant and leads him back to Grace's room. In Grace's presence John Peters defies his would-be assassins. Returning to Bergeland, he tells his uncle, the King, of the plot. He angrily refuses to obey the King's command that he quiet the revolutionary spirit by reforming and taking for wife a princess of the royal household. Grace Pellister is confronted on a London street by John Peters. He accompanies her to her flat. He tries to kiss her and she dismisses him. She is appointed secret agent to take a message to the "Watcher," leader of the revolutionists in Bergeland. John Peters, on a drunken carousal, is tracked by a police agent. Next morning for a second time the Crown Prince warns the Chief of Police that revolution is imminent. Grace goes to Varia, the capital of Bergeland, and meets the Crown Prince. He makes love to her, but she repulses him. But when he tells her that he has a dual personality and that it was not he who followed her to her room in London and tried to kiss her, they become reconciled. She attends a state ball and sees the Crown Prince dance with a debutante. In the height of the festivities the palace is stormed by revolutionists. The Crown Prince, single-handed, repulses them after running their leader through with his sword.

CHAPTER XX, Continued.

"LADIES," he said, raising his voice so that everyone in the hall might hear, "let me assure you that there is no danger of any sort. A bomb has been thrown through one of the windows of the palace, and a certain amount of damage done. The fire, however, is extinct, and the rioters have been dispersed. The front of the palace is held by the soldiers, who have been quartered in the building for the last week or so, and there is not the slightest sign of any further attack."

There were cries and murmurs of relief from all sides. Then someone called his attention to the sword which he still carried, and he thrust it hastily into the scabbard.

"There may be a little delay, ladies, before you can leave," he continued, "as all carriages have been ordered to the park entrance. The dancing will recommence, the supper room is at your command. Pray continue to amuse yourselves."

A few women began to sob hysterically. The rest sat with white faces. John Peters strolled to the bandmaster and whispered in his ear. Then he looked round for a moment and walked toward a distant couch, where a child sat with her face buried in her hands, and a woman sobbed hysterically.

"Little girl," he said, bending over her, "will you prove that you are going to grow up to be a true daughter of Bergeland? Will you dance with me?"

Though white as a sheet, she nevertheless rose at once to her feet. The music struck up, and they glided away. She bit her lips till the blood came, but she laughed softly in his face.

"Your Highness dances better than anyone else in the world," she said, "but—you must take off your sword—or I shall faint."

He looked downward and saw that they were leaving a faint trail of blood. He stopped for a moment, and, unfastening the belt, handed it to a servant. She half closed her eyes, and he felt her weight against his arm, but her feet moved to the music.

"Go on!" she begged. "Don't stop, please!"

Others had followed their lead. Soon the floor became crowded. At the sound of the music and the sight of the dancers even the most terrified began to feel reassured. The moments of that dreadful horror were past.

John Peters came to a standstill, and, leaving his partner clutch at his arm, he led toward the supper room. "You are a brave child," he said softly, "I am going to make you drink a glass of wine before I take you back to your mother."

They passed into the tiny annex to the supper room, curtained off for royalty, and the man in waiting rushed off for the wine which John Peters ordered. Suddenly she leaned across and looked at him. Her eyes were like stars.

"I saw you outside," she said, "I saw you save us all. Never in all my days shall I believe those terrible things which people say of you."

He took her little face in his great hands, and kissed her upon the forehead, very lightly, almost reverently. "Little lady," he said, "it was nothing that I did. "We were quite safe, really. Still, I shall always like to think that one person believes me not quite so bad as the world would make me out."

He made her drink wine, and the color slowly came back to her cheeks. Then she slipped a ring from his finger onto hers.

"You must wear this," he said, "in memory of this evening, until you are married. Then you may give it to your husband."

As they rose, she kissed his hand with a sudden impulsive movement. She did not say a word, even when he left her with her mother.

"Madame," he said, bowing low, "you should be very proud of your daughter. We all owe her a debt of gratitude. Bergeland will always prosper so long as her sons have the courage of her daughters."

There was a little murmur and a rustling of dresses as the women rose. The King came down the room. He was ghastly pale, and he leaned heavily upon his stick, but his eyes were almost unnaturally bright. He let his hand fall upon his nephew's shoulder heavily.

"Now what about the army, eh, John?" he demanded. "Who said they would not fire upon rioters, eh? Grobener told me the truth. I am almost glad this has happened. We know where we are now!"

John Peters drew him a little to one side. "My dear uncle," he said, "the whole thing was rather a bluff. We had a hundred picked men, with Maxims, quartered in the palace, in case anything of this sort should happen. We can rely upon them, it is true. What an entire regiment would have done we cannot say."

"But the whole square is full of troops," the King said.

"Exactly, but they arrived after the affair was over," John Peters said dryly. "Ah! there is a young lady with whom I must speak. Excuse me, sir."

Grace was standing alone by a pillar—her eyes had called him. She was pale, and her manner was almost nervous. He stood by her side in silence. She felt the question that his lips refused to utter.

"I could not go without seeing you," she said. "Please take me for one moment where we can be alone. I am not often so foolish, but I have had rather a shock tonight."

He took her into the little annex to the supper room. "Well?" he asked, and his voice seemed to have gathered a new note of sternness.

"You can't believe that I had anything to do with it?" she exclaimed. "Oh, you can't!"

"I am glad," he answered. "I must confess that I was anxious to be assured."

"I came with a message for the leader of the republican party here," she said, "but he never came to see me. My friends—no, those whom I used to call my friends—would have helped in any rising here by money or even worse means, but they are not anarchists. They would have had nothing to do with bombs."

"I am glad, dear," he said. "For a moment I was afraid. We have had no bomb-throwing in Varia up to now."

"You believe me?"

"Absolutely," he answered, "but I would like to see you free from this sort of thing. Why did you ever lend yourself to it?"

"Will you come and see me tomorrow?" she asked. "I should like to tell you."

"At the Hotel Bergman?" he asked.

"No, at Madame de Sayers," she answered. "I went to the Bergman only to meet someone who did not come."

He took her back to her aunt. The guests were all departing now. Screens had been raised, and except for the hammering of workmen, no sign of any untoward event remained. Yet there were very few among those who made their final bow to royalty who did not wonder whether ever again the palace of the King would be open to receive his guests.

CHAPTER XXI.

HIS Majesty the King of Bergeland on the following morning was in an excellent humor. He threw a little bundle of newspapers upon the table at which three men were standing—John Peters, Gen. Grobener and Baron Bernhardt.

"There!" he said, "I have read them all. You, too, perhaps. The Star, even, the most disloyal paper published, denounces last night's outrage as atrocious. They are all in the same strain. I shall believe no more in the disloyalty of my people, any more than I shall believe in the disaffection of my army."

John Peters, who, with the others, had risen respectfully at the King's entrance, shrugged his shoulders slightly "Sir," he said, "the papers of the country could do no more nor any less than they have done. I believe that last night's affair was an altogether unauthorized plot on the part of the extreme section. Thanks to favoring circumstances, it failed. But"——

"The favoring circumstances being Your Highness' own courage and presence of mind," Bernhardt said, with a rare note of enthusiasm in his tone. "We others were impotent. It was you who saved the palace, who saved the city, perhaps, from the most disgraceful scene in modern history."

John Peters looked a little annoyed. "Let that go," he answered impatiently. "What I was going to say was, that if by chance that attack had succeeded, it might very soon have been changed from an unauthorized into an authorized one. We know, Bernhardt and I know, that behind this rabble stands a great united party, whose firm resolve is to pull down the throne of Bergeland."

"And how the devil do you pretend to know anything about it, sir?" the King asked, turning upon him passionately, "you, whose dissipations and excesses and evil character have done more than anything else in the world to set the people against my house? How the devil can you pretend to be a judge of the political sentiment of the country?"

"I may be all that you say," John Peters answered calmly, "but I am not a fool, and I don't bury my head in the sand when there is trouble about. I know that when Parliament meets in a fortnight's time, with a huge republican majority, they're not going to vote us money to support a monarchy. We shall be lucky if we get our railway tickets to the frontier."

"The monarchy," King Ferdinand answered, "is established by constitutional law, and nothing short of a revolution can upset that."

"A revolution is exactly what we have to fear," Bernhardt declared. "I am bound to tell Your Majesty that we have some very serious information."

"Well, what is it?" the King asked sharply.

"There is in existence," Bernhardt continued, "the complete draft for a constitutional republic, with every office filled, and every arrangement made. It will be placed upon the table, and carried into effect, within five minutes of the meeting of the new Parliament, and whether it be according to law or not, Your Majesty's reign will have ceased in the eyes of the people."

"Whose work is this?" the King demanded, with a dangerous glitter in his eyes.

"It is the work of one man, Your Majesty, working through the subcommittee of the republican party. It is the man whom they call the First Watcher."

The King's face was not pleasant to look upon. He was almost livid with rage. "Today," he declared, striking the table with his clenched fist, "that man is a traitor. If he could be arrested he could be dealt with in a few hours. And he snaps his fingers at us! It is you, Bernhardt, who are responsible. You are head of the Government police; you have unlimited powers. You come and tell me stories of this man, and when I ask you why he is not arrested, you shrug your shoulders, you have hopes—it will come soon! And now the end is at hand, and the man is still unsuspected."

"Not unsuspected, Your Majesty," Bernhardt answered gravely.

"Then for heaven's sake arrest him on suspicion," the King declared angrily. "Do something to show that you and your police are not dummies."

Bernhardt bowed submissively. "Your Majesty," he said, "I doubt whether we could hold him if we attempted an arrest, but we will risk it. One last effort shall be made before Parliament assembles. I promise that."

John Peters looked up from the table, where he had been drawing idle figures with his pencil. "After all," he said, "even if our friend Bernhardt succeeds in arresting the man, it seems to me that his work is finished. We stop nothing by his arrest. In 14 days the Republic of Bergeland is to be pronounced."

"We will see about that," the King declared. "I shall open Parliament myself, and the whole army of the country will be assembled in Parliament Square. If they can play bold strokes, so can we. We'll march troops in, arrest everyone who speaks of that charter as traitors, dissolve Parliament, and have a fresh election."

"Unfortunately," Bernhardt remarked quietly, "there will be half a million Bergians gathered together, in and around the city, to support the new Parliament."

The King turned an agry face upon the speaker. "Well," he said, "what is it that you others propose, then? You find fault enough with my suggestions. Let us hear yours!"

Grobener raised his hand. "I am with His Majesty," he declared. "I say that all this talk of a republic is rank treason, and the army stands pledged to support the throne."

"You hear, gentlemen?" the King declared.

To Be Continued in the Post-Dispatch Tomorrow.

Busy Reducing Your Fat?

Are fat folks enthusiastic about performing athletic stunts when garbed in heavy woolen underclothing? No—not enthusiastic. Do they subscribe readily to a diet of half a glass of buttermilk and a toasted cracker? No—not readily. Are they happy, then, while reducing by such methods, during this hot weather? No—they are not exactly happy.

Some fat reducers are happy though during the process, but these neither exercise nor diet. They lose fat—as much as a pound a day, in many instances—but they do it without missing a single, righteous meal or lifting an unnecessary finger. These emancipated ones reduce either in hot weather or cold, without bother or harm to themselves, by taking quietly and secretly, and even cunningly—one little Marmola Prescription Tablet after each meal and at bedtime.

That's all. They get their tablets (made after the formula of the famous prescription) in large, generously filled cases at a cost of seventy-five cents the case from any drug store or from the makers, the Marmola Co., 199 Farmer Bldg., Detroit, Mich., take one as per directions, and get as thin as they want to be—just that way, without causing a wrinkle or the least internal fuss.—ADV.

LACE WHICH YOU CAN'T BUY

THE beautiful pillow lace which is made in Andalusia has never been produced on a commercial scale because every woman, of whatever class she may be, has herself always made enough for her own uses, and, therefore, has never had occasion to buy any of it. For this reason very few people know of its existence, though there is historical evidence that the lacemakers and needlewomen of Andalusia introduced in the sixteenth and seventeenth centuries the beautiful work still done in what were at that time the Spanish colonies of Mexico, Paraguay, the Philippines, California, etc.

The women are extremely clever at copying any designs placed before them and, given the proper material, could produce an article which should command a good sale, especially now that the art of pillow lace-making is dying out in many parts of Europe, where this lace used to be produced in quantities. There would be no difficulty in finding any number of women to make lace at their homes or, if desired, at a factory. Wages are from 30 to 40 cents a day, but probably piecework would prove a more satisfactory arrangement in this class of industry. The thread would have to be obtained in Spain.

This fine Andalusian lace ought to command a good sale, if one may judge by the demand for such little antique lace as is still to be found and from the frequent inquiries by American women for modern examples of the same class of work.

THE FIRST SUFFRAGETTE.

Mrs. Marilla M. Ricker, a lawyer and a leading suffragist in New Hampshire, has telegraphed from California, where she is spending the winter, that she will be a candidate for Governor of New Hampshire on the suffrage platform. Mrs. Ricker is a native of New Hampshire, where her husband died in 1868. She went to Germany and France, where she studied the condition of women for more than two years. She returned to this country and put herself on record as the first woman who ever attempted to vote.

FARMERS AND AUTOS.

The numbers of automobiles owned by farmers is growing rapidly. Out of 10,000 autos in Iowa, 5000 are owned by farmers. Kansas farmers spent $3,200,000 for automobiles during 1909, and $2,750,000 in 1908. In one Nebraska town of 800 population, 40 autos were sold last year to farmers near the town. Careful estimate of the number of automobiles owned by farmers in the entire United States is 76,000—Chicago Journal.

Try This for a Severe Cough.

Take a pint of Granulated Sugar, add ½ pint of warm water and stir about 2 minutes. Put 2½ oz. of Pinex in a pint bottle and fill up with the Granulated Sugar Syrup. Take a teaspoonful every one, two or three hours. The taste is pleasant.

The prompt results from this simple home-made article will surprise you. It usually conquers a deep-seated cough in 24 hours, and is a splendid household remedy for hoarseness, whooping cough, colds, chest pains, bronchitis, etc.

The recipe above given makes a full pint—enough to last a family a long time—and costs only 54 cents. It keeps perfectly, and is easily prepared in five minutes. Children take it willingly.

Pinex is the most valuable concentrated compound of Norway White Pine Extract. It is rich in all the well-known pine elements which are so healing to membranes.

None of the weaker pine preparations can compare with the real Pinex itself. All druggists have it, or will get it for you if requested.

Strained honey can be used instead of the syrup, and makes a very fine honey and pine tar cough syrup. ADV.

FEEDING AN EMPEROR.

Feeding the German Emperor is no light task. Despite all that is said about the Kaiser's Spartan habits, there are few monarchs who keep more elaborate tables. He has no less than four chefs—Seliedenstucker, a German; Harding, an Englishman; an Italian and a Frenchman—so that he can have his meals for the day served in the style of whatever nation he may happen to fancy. Each of these chefs has his staff of assistants while, in addition, there is an individual who may be described as "sausagemaker to the Kaiser." His majesty is very fond of the huge white frankfurter sausage, and has a supply of them made fresh every day in his own kitchen. When engaged in maneuvering his army on a big field day these frankfurters and bread, washed down with lager beer, invariably form the Kaiser's lunch.—Cleveland Leader.

NO SLUMS THERE.

Copenhagen is a city of 500,000 inhabitants. During a week's stay I have seen no seller of matches or bootlaces, no gutter merchant, no blind or other afflicted persons about the streets asking for alms—not one single sign of distress due to poverty. I have explored the artisans' quarters by day and late at night. There is not a single spot in the whole of Copenhagen that could be compared even remotely to the slums in our large towns. There are no unemployed hanging about the street corners, no unkempt women standing idly at the doors, no ragged and dirty houses, with dirty or broken windows, mended with bits of paper, and a ragged apron or a torn bedcloth doing duty for a curtain.—London Express.

DIFFERENT.

"Late again! Detained at the office, I suppose?"

"No, my dear, I was trying to decide on a present for you. But I thought you'd be worrying, so I came without taking anything."

"Oh! you had plenty of time."

—New York Telegram.

CROWDING HER.

"Mary, are you almost ready?"

"I am just curling my hair."

"Well, for goodness sake! Let the girl curl your hair and you go and get dressed."—Houston Post.

CASTORIA

The Kind You Have Always Bought has borne the signature of Chas. H. Fletcher, and has been made under his personal supervision for over 30 years. Allow no one to deceive you in this. Counterfeits, Imitations and "Just-as-good" are but Experiments, and endanger the health of Children—Experience against Experiment.

What is CASTORIA

Castoria is a harmless substitute for Castor Oil, Paregoric, Drops and Soothing Syrups. It is Pleasant. It contains neither Opium, Morphine nor other Narcotic substance. Its age is its guarantee. It destroys Worms and allays Feverishness. It cures Diarrhœa and Wind Colic. It relieves Teething Troubles, cures Constipation and Flatulency. It assimilates the Food, regulates the Stomach and Bowels, giving healthy and natural sleep. The Children's Panacea—The Mother's Friend.

The Kind You Have Always Bought

Bears the Signature of

Chas. H. Fletcher

In Use For Over 30 Years.

THE CENTAUR COMPANY, 77 MURRAY STREET, NEW YORK CITY.

"THE WHITE SISTER" AN ABSORBING PLAY OF SOUL-CONFLICT

Its Dramatic Theme Is the Piteous Tempting of a Nun to Renounce Her Vows for Human Love's Sake.

"THE WHITE SISTER," in which Viola Allen and a supporting company of star distinction began a week's engagement at the Garrick last night, tells an absorbing story of piteous conflict between human and divine love.

The spirit triumphs over the body in this stage version of the late Marion Crawford's novel, which means, in the lower sense, a human tragedy. But the higher meaning of the story is so emphasized to the minds of an audience that the play is anything but a tragedy. It lingers in one's memory as a soul-victory, leaving a great peace at the battle's close.

This is because the plot of "The White Sister" concerns itself with the tempting of a nun to return to the world which she has renounced. An exceeding human love creates the temptation. Sister Giovanna, before she became Sister Giovanna, had dearly loved Capt. Giovanni Severi, a young Italian army officer. Hearing of his death in action, she consecrates herself to God's service, entering the ranks of a nursing sisterhood. And, suddenly, Capt. Giovanni Severi returns from the dead, loving, passionately, the beautiful Angela, who is now Sister Giovanna, and, knowing that she loves him, resolutely determined that her vows shall not prevail to prevent her becoming his wife.

All the fabric of the play rests upon this foundation.

And it is a play of gripping interest, its theme reverently treated, the clashing demands of body and soul, grappling one with the other, made tremendously vital. Ending with the death of Giovanni, following his repentance of the coward's trick that has snared Sister Giovanna into his hands in all her holy purity, this has been immediately preceded by the only acceptable answer to his cry for their temporal happiness—the refusal of the nun to yield to his wooing, and her sending of conviction, even to his soul at the last, that their eternal happiness, not their temporal, is the issue to which they must both bow obedient heads.

As may easily be imagined, the situations created by such a story are often of infinite pathos. As, is also the case, I fancy, there is much in the play from which the faithful of Sister Giovanna's creed must needs shrink, fearing the intimate stage handling of sacred things. Yet, it seemed to me, there is no offense contained in this direction—at the play's close the figure of Sister Giovanna stands out as a very holy figure, indeed, sorely tried, being only human, yet rising above its humanness to a triumph possible only to consecrate souls.

The Sister Giovanna of Viola Allen's playing is a very notable achievement in the player's art. The poignant note of the loving woman, the sheerly feminine, is sounded with an emotional certainty that makes it almost a heart-breaking cry. The higher note of the consecrated vestal is sounded with even a deeper and clearer insight, so surely sounded, indeed, that it accomplishes a marvelous thing with an average audience of today—compelling a sure acknowledgment of the righteousness of the play's teaching. The player of the nun's role drew to it across the footlights a vast sympathy and pity, mingled with a profound reverence. I have never seen Viola Allen more sure in her task's performance, nor more effective in attaining its desired results.

James O'Neill as the old Monsignore Saracinesca admirably realizes that well-beloved prelate of Marion Crawford's creation to an appreciative audience, imbuing the part with a simple dignity and piety of the utmost convincingness. William Farnum is admirable as Capt. Giovanni Severi, so presenting this portrayal as to make its impetuous human aspect of the keenest dramatic appeal. Others of the excellent little company—the sinister Countess Chiarmonte of Miss Minna Gale's drawing, the amusing and lovable old Mme. Bernard of Fanny Addison Pitt's presentation, Dwight Dana as Lieut. Severi, Edwin Barbour as Dr. Pieri, Richie Ling as Lieut. Basili, Joseph Carducci as Bresca, and Belle Chippendale Warner as a convent portress—are finely satisfying.

And the play holds one, absorbed, from first to last.

RIPLEY D. SAUNDERS.

MARIE TEMPEST AT OLYMPIC.

IF you can convince yourself that twice 2 are 5 you may thoroughly enjoy the W. Somerset Maugham comedy, "Penelope," in which Marie Tempest is appearing at the Olympic Theater this week after an absence of many seasons. Unless you can convince yourself, you may think, as I thought, that this little comedy should end in tragedy rather than comedy.

It preaches the doctrine of deception in almost every line and does it, not in the broad farce-comedy line, but in the more refined society comedy-drama setting. This play opens with a general falsehood and closes with a successful termination of a series of deceptions that in ordinary life would inevitably lead to tragedy or broken homes. It is all justified by Penelope's father saying that twice 2 are 5 if we only think so.

Those who can get fully into the spirit of the play should heartily enjoy it. The lines are bright, the general tone of the play is above the ordinary comedy in smoothness and finish, and there is just enough of the English in the entire company to give it the atmosphere that should go with such an overdrawn theme. The players, in keeping with the play, overdraw their work, at times giving the scene a too stagey effect.

"Penelope," as played by Marie Tempest, never excites sympathy nor touches the point of pathos, although the lines of the play seem to call for a little of heart interest along with the comedy. In the last scene, when she has won back her husband by deception and seeming disinterestedness, after kindness and honesty had failed to hold him, she does her cleverest work of the play. nl fact, the last act almost atones for some of the duller moments of the second act.

A little trimming in the second act would never be missed by the majority of play-goers, and it would be a welcome relief to many to be spared the unimportant and uninteresting scenes in the doctor's consultation room, wherein characters who have no other part in the play call on and describe their symptoms and feelings to a very greatly bored doctor. And many of the audience, too, were bored. The only possible excuse for it is to show deception in all its many colors, but it has been shown enough without bringing in side features.

The play is very carefully and painstakingly staged, the lighting in the first and third acts giving as soft and mellow a sunlight effect as could be desired. The stage pictures are true to life in every little detail, but the players and the lines seemed not so true or convincing.

GORDON S. SERVANT.

RUTH ST. DENIS' DANCING.

IMMEDIATELY after seeing Ruth St. Denis in the Hindoo dances which she is now presenting at the Olympic in matinee performances, one feels a curious sense of spiritual trouble because of contact with dead things of the spirit many thousands of years old. This is because India has absorbed one into her vast ancientness and web of religious mysticism.

It's an incredible sort of sensation—one resents it, helpless.

Ruth St. Denis and her accompanying Hindoos provoke the feeling. It's not really her dancing that accomplishes the strange obsession. It's a sort of weird religious hypnotism, with incense and aeons-old temple rituals on the side. Objectionable? Good Lord, one has just as good warrant to resent "Parsifal," if we once concede that all soul-philosophies are entitled to human respect.

One realizes this particularly in the Sanctuary scene, when Ruth St. Denis, as the incarnate Radha, wife of Krishna, the highest Hindoo god, descends from her idol's pedestal, after having been worshipped by the priests, and dances the Mystic Dance of the Five Senses. This is essentially a devotional "morality play" in its meaning—the dance of surrender to the appeal of the body ends in a sudden ghastly despair, bringing a knowledge of the eternal truth that only through renunciation can the human soul find peace. The beautiful solemnity of the performance is well-nigh indescribable.

Also what is made to seem its rapt consecration of spirit. This is what perturbs one. The teaching is so old, yet so like our own, which is comparatively so new. What have we, after all, that is not in these ancient faiths, with which to stay our souls, to endure life, to foster a hope of something better than life here has shown itself to be?

The ritual of "The Sanctuary" of Ruth St. Denis and her Hindoo company's presentation returns a disturbing answer to this question.

A blight upon the East and upon Rudyard Kipling's uncanny genius for first vitalizing it to our Western contemplation! Kipling has much to answer for—we never should have had Ruth St. Denis and her Hindoo mystics, but for him. And not all the Mme. Blavatskys and Annie Besants in the world could have brought us face to face with an India so perturbing.

The bronze-skinned dancing girl and her Far Eastern associates cast a sort of spell over our imagining consciousness. Her devotional incense dance in front of the Purda curtain of her secluded apartments, her wild Nautch dance in the Rajah's palace, the Lotus Dance in the garden, the Yogi Dance in the forest, wherein a life-baffled soul passes into union with creative infinity, and then the final Temple Dance of sensual indulgence and ultimate renunciation—these are the things that build up the structure of soul-unsettling enchantment of which I have spoken. And I haven't exaggerated.

But it's all very beautiful. Yesterday's audience, when once surrendered to its glamour, seemed to drink in this unexpected beauty and atmospheric picturesqueness of the offering in something like mute amaze. The accompanying music, too, heightened the influence of the staged scenes and the dancing and the ancient rites. Most of this music is by Walter Meyrowitz, and the Temple Dance is set to music arranged from Delibes' "Lakme," and it's all very lovely and of the most potent appeal to the imagination.

One realizes that nothing of its kind has ever been seen in St. Louis until now.

PLAYGOERS' GUIDE.

GARRICK—Viola Allen in "The White Sister." Strong and well constructed drama of conflict between divine and human love. Admirably played by star and supporting company.

OLYMPIC—Marie Tempest in "Penelope." W. Somerset Maugham comedy, cleverly presented and artistically staged.

CENTURY—"Arsene Lupin." A somewhat disappointing detective-and-great-criminal drama, with French atmosphere. William Courtenay and capable company make the best of it.

AMERICAN—"The Clansman." Familiar play of reconstruction days in the South competently presented.

IMPERIAL — "Under Two Flags." Dramatized version of Ouida's famous romance, well played by stock company.

NEW COLUMBIA—New vaudeville bill, headed by John B. Hymer and company in "The Devil and Tom Walker."

HAYLIN'S — "In Wyoming." Northwestern frontier melodrama, devoid of "gun-play" thrills, intelligently presented, with picturesque scenic effects.

OLYMPIC—Ruth St. Denis in matinee presentations of her famous East Indian dances, Tuesday, Thursday and Friday afternoons.

STANDARD — New Century Girls. Burlesque and vaudeville.

GAYETY.—Girls From Happyland. Burlesque and vaudeville.

GEM—New bill headed by Little Lord Roberts and Chiquita, smallest entertainers in the world. New motion pictures.

ODEON—Last Beethoven Cycle concert by Symphony Orchestra Wednesday evening. Last pair of symphony concerts Friday evening and Saturday matinee. Last "Sunday Pop" concert Sunday afternoon.

Former Kentucky Congressman Dies.

WINCHESTER, Ky., March 15.—Judge William M. Beckner, former Congressman from the Tenth Kentucky District, died at his home last night.

Taft Day a Holiday.

CHICAGO, March 15.—The City Council passed an order last night making March 17 a holiday in honor of the visit of President Taft.

Confesses to Four Murders.

BOSTON, March 15.—Angles Snell, who died of heart disease in the State Prison yesterday, where he was serving a life sentence for a murder committed in 1888, confessed to four other murders. Robbery was the motive for all the crimes.

Killed by Falling Backward.

NEW YORK, March 15.—John Spiler, night watchman at a building in course of construction, slipped and tripped over backward, striking the back of his head on a plank. His skull was fractured and he died soon afterward in a hospital.

FEEBLE OLD PEOPLE
may have strength and renewed vitality.

Vinol

contains the elements necessary to nourish every tissue and replace weakness with strength. Should it fail to do so in any case we refund the money paid us for the medicine used. Please try it.

WOLFF-WILSON DRUG CO., ST. LOUIS.

ALL SHOT TO PIECES

Nerves Were at the Bottom of What Mrs. Martha Hown Had to Endure for Years, Till She Found Out How to Help Them.

"I never did believe in patent medicines," writes Mrs. Martha Hown, of this place, "until I began to take Cardui, and it cured me.

"Cardui saved my life, after the doctor had failed to help me. Since taking it, I am stouter and weigh more than I ever did, and look and feel like a new woman.

"For six months before I began taking Cardui, I could not do anything nor hardly sit up. Now I can do all my housework, go where I please and it don't tire me.

"I used to get frightened at anything and would just fall down in a faint, and was so nervous, but now I am better than I have been in twelve months, and the doctor, who is my own brother, says he never thought to see me looking so well." Sevierville, Tenn.

The benefit to be obtained by taking Cardui, is not confined to any one part of the body. The whole female system is benefitted—the whole constitution built up. A pure, vegetable extract, especially adapted for woman's ailments, Cardui is the *one* remedy that *all* women should have in the house, and use when needed.

Peerless Suction Cleaners

Ask Your Husband

Ask him to read this about *dust* from an article by Prof. Garrett P. Serviss—

"It penetrates everywhere and nothing is sacred to it. It drifts into our houses and ruins the furniture. . . it enters sick chambers and aids disease; it stuffs up our nostrils and strays into our lungs, carrying the germs of death along with it. It is the greatest colleague of the greatest antagonist to human life and health—consumption."

PEERLESS Suction Cleaners clean *dustlessly*, are the greatest help to a *clean home* known today.

Illustrated Booklet and address of nearest PEERLESS dealer free on request to

Manufacturers Outlet Company, Mfgs., 89 Chambers Street, New York.

For Sale by
Schroeter Bros. Hdw. Co.,
Wm. Barr Dry Goods Co.
Stix, Baer & Fuller D. G. Co.
St. Louis, Mo.

ITCHING ERUPTIONS QUICKLY COOLED

Just a few drops of oil of wintergreen properly compounded in the thymol, glycerine, etc., and applied to the skin will take away instantly the worst kind of an itch. We positively *know* this.

The D. D. D. Prescription made at the D. D. D. Laboratories of Chicago, seems to be just the right compound. It sells regularly at one dollar a bottle, but we have secured a limited number of special bottles for a trial at 25 cents on a special offer, and advise you to take advantage of this offer now, as we do not know how long the Laboratories in Chicago will continue the 25 cent offer.

WE KNOW you can take away that itch TONIGHT.

Wolff-Wilson Drug Co.
G. F. Marker, East St. Louis.

TRUE VALUE

¶ The Rhodes-Burford store is the home of true values.

¶ Many stores, not only in St. Louis, but all over the country, appear to be searching the markets for the cheapest things the manufacturers produce.

¶ These articles are offered you at bargain prices. They are offered as splendid examples of the store's extraordinary values; you expect much for little money. Do you get it? Indeed not.

¶ The Rhodes-Burford store will not be a bargain shouting store—it will seek to merit your patronage only through its ability to better and more economically supply your Furniture and Housefurnishing needs.

¶ We have, and will continue to search, for the best values that the entire country's markets offer.

¶ Only goods of real worth find an entrance to the Rhodes-Burford store and upon their dependableness you can always rely.

¶ To our lower buying prices we add a just and fair profit (without which no mercantile establishment can exist).

¶ Such dependable goods—coupled with a reasonable price—will be found throughout the Rhodes-Burford store, striking examples in contrast with other so-called bargains, of true value.

¶ It's what you are looking for, isn't it? Then why not make the Rhodes-Burford store your Furniture and Housefurnishing store?

RHODES-BURFORD
414-416 N. BROADWAY

BOXING & TENPINS

LIVE SPORTING NEWS AND COMMENT

BASEBALL & FIELD

ROGER CHAFES WHEN HOSPITAL CLAIMS STARS

O'Hara, Bliss and Ellis All on Sick or Injured List—Sallee Reports in Fairly Good Condition.

By a Staff Correspondent of the Post-Dispatch.

LITTLE ROCK, Ark., March 15.—Pitcher John Raleigh, the young left-hander secured from the Vernon (Cal.) team last season by the Cardinals, reported to Manager Bresnahan here this morning.

FORTUNE threatens to frown on Manager Roger Bresnahan and his squad of Cardinal players here. With "Rube" Ellis on the sick list and "Bill" O'Hara and Catcher Jack Bliss laid up with injuries, things can't exactly be said to be at their best right now.

The information that "Rube" Ellis is laid up with the grip and will be unable to report to the team immediately has caused another setback to Bresnahan's plans. A few days after the Cardinals arrived here Roger heard from the young outfielder, who resides in California. He said he was preparing to start and was expected here Monday or Tuesday. Roger counted on him. If he is laid up with the grip, though, it is likely that it will be a week or more before he is able to report and they he will not be ready to play.

O'Hara plans to get out and take a little walk today. He hobbled about a bit yesterday with the aid of a cane. The injured foot is still troubling him and he was unable to put the toes of his right foot on the ground. The member is in a plaster cast. This will not be removed until tomorrow or Thursday. If the ligament heals as expected O'Hara will be able to get in uniform in about a week or ten days. During all this time he is laid up though he is being prevented from getting in shape.

Squad Needs the Absentees.

The biggest rub is the fact that the three men out of commission are members of departments of Roger's team which are lightest, as far as numbers are concerned. Roger has only five outfielders on his roster. They are Evans, Oakes, O'Hara, Ellis and Courtney, the Haverhill recruit. Were Ellis and O'Hara ready, Courtney would have a tough time in winning a job, but now it is possible that he will be doing duty in the early games of the season.

Of course, if O'Hara's injured foot gets in shape in a hurry, Roger need not worry much, as Evans and Oakes are well capable of taking care of the other fields. Still it would look a lot nicer and prospects would seem far brighter if Ellis and O'Hara were out practicing every day.

Then Bliss is badly needed. He's one of the four catchers on Roger's staff. While Kelley, the Springfield recruit, gives promise, the backstop department would look a whole lot better if Bresnahan, Phelps and Bliss were on the job. Then Roger has 20 pitchers in camp who must have their regular workouts. It's a big job for Bresnahan, Phelps and Kelley. Fortunately, Harper, a Shreveport receiver, is here helping out.

Slim Salee Welcomed.

While the illness and injuries of Ellis, Bliss and O'Hara make things rather gloomy right now, the appearance of Harry Sallee in camp helped some. Sallee had his inaugural workout of the season with the team. For the first time he cut loose pretty lively. Of course, he's thin and all he needs is to throw the ball a few days to get the kinks out of his arm and he will be ready.

Pitcher Harry Sullivan, the former St. Louis U. athlete, worked three innings in yesterday's practice game. Five runs were scored off him while he was on the mound. Still, not one was an earned tally, six errors being turned behind the big left-hander. His weakness has been his lack of control. He gave a base in each inning yesterday, but Roger still has hopes.

Phelps' team won from the one led by Bresnahan, score 7 to 6. Yates went in after Sullivan retired, and pitched two innings. Two hits and as many runs were made off the Uniontown (Pa.) recruit. Harmon and Knight pitched for the other side. They looked fairly good.

ROGER SATISFIED WITH WORK OF HIS CARDINALS

BY ROGER BRESNAHAN.

WE HAVE spent a week in Little Rock and I am satisfied with the training trip so far. The weather has been all right, barring last Thursday, when it was a little chilly. Still, it didn't keep us from having our double workout.

The boys, of course, complained of soreness and stiffness for a few days, but now most of them are getting into form and I believe in a few days everybody will be able to go at full tilt, provided, of course, the weather is warm.

If it is cold and chilly we won't make an effort to do anything like that, as that would be harmful. I am pleased with the progress made, though, during the first week's stay in Little Rock.

Getting Into Shape With Roger at Little Rock.

Little Sidelights on Training Workouts Down at Little Rock

MILLER HUGGINS, the dwarf second-sacker, cavorted like a 2-year-old around second. He accepted his five fielding chances without the semblance of an error. Then he was the owner of two singles out of three times at bat.

Frank Betcher, from the Greenville (S. C.) team, played at short. He has now worked at first, third and short, and looks good no matter where Roger drops him. Then, too, he punched out a nice triple to center. Only some speedy fielding by Oakes prevented the drive from being a home run.

Bell has performed at second in the four games played. The Springfield boy is a tidy fielder. He has a good pair of hands and can throw from most any position. If he has a weakness it is his work on the paths. His stride is very poor. Bell broke into the hit column yesterday with a pair of singles.

Higgins umpired. They accused him of giving Roommate Sullivan the call, but "Sully" got such poor support that Higgins' alleged help really didn't help.

It isn't often that an outfielder works in two assists in one inning. Still that's what Evans did. He nipped Yates going to third from first on Huggins' single, and later caught Jewell off first when Barkwell raised to him.

Roger wanted to give Marion, the recruit from Duluth, a trial. However, after cutting loose a couple of times Marion complained of a sore arm and was excused.

With Sallee in camp, the only missing pitchers are Cowell, the Decatur twirler, who injured himself during the winter; Raleigh, the Coast twirler, who is believed to be holding out, and Rieger, from Shreveport, another youngster, who isn't satisfied to report at terms offered.

CAMP GOSSIP

Gathered From Many Sources.

NEW ORLEANS, La., March 15.—In spite of being outhitted by the Chicago Cubs 11 to 4 in hits the Naps did the funny trick of winning by a score of 4 to 2, in a game played in this city, Monday. Last year and the year before and for many seasons it would have taken many more than 4 hits for the Cleveland ball tossers to have scored four runs. The Cleveland men put up an aggressive game from start to finish. The Cubs also played good ball but one error being charged against the team. Doane, Linke and Easterly for Cleveland and Cole, Stack and Archer for the Cubs were the batteries.

FORT WORTH, Tex., March 15.—It was Mr. Casey, who stole home in the ninth inning of the game between the Detroit Tigers and Fort Worth teams, yesterday, who furnished the fun. Detroit at the time was leading 9 to 6. Casey was on third and thought he might as well increase the count by one more. He galloped home in easy style making the final score 10 to 6. The Tigers did not make a semblance of a fielding break throughout the game.

WEST BADEN, Ind., March 15.—Members of the Pittsburg world's champions have been counting the days until Hans Wagner would arrive and, like themselves, go up against the "pleasant" tasting waters of this health resort. They are not to have any such pleasure, as a card notice by wire was received from Wagner, yesterday, to the effect that he would join them later but not at West Baden. A card has been received from Pitcher Camnitz. It is hoped that he lands in Cincinnati today for a conference with Manager Clarke.

HOT SPRINGS, Ark., March 15.—Patsy Donovan, "Boss" of the Boston Red Sox, divided his squad, yesterday, for the first regular practice game of the season. The score was tied 3 to 3 in the eighth inning when Donovan called a halt for fear that in the ninth in their anxiety to win some of his players might be injured. Both the Regulars and Colts displayed nice form and Donovan seemed well satisfied.

NORFOLK, Va., March 15.—Jimmy McAleer declared yesterday that a little mud and water would not hurt ballplayers and in spite of the sloppy going the Washington Senators were trotted out and told to get busy. The air was warm and everybody cut loose. "Germany" Schaefer, in particular, seemed to have found the spring of youth, judging from the manner in which he danced about the field. There are 21 men in the squad at this place now.

SANTA MARIA, Cal., March 15.—The Chicago White Sox "Tannizans" finally won a game. The Portland team proved the "goat" in a contest played yesterday afternoon, the "Tannizans" winning, 5 to 1. The same teams will play today at San Luis Obispo.

CINCINNATI, March 15.—Manager Griffith of Cincinnati put a proposition to Second Baseman Egan of his team to either sign his contract at once or not at all. Egan weakened, signed the "papers" and played at the middle bag in yesterday's practice. Egan was in fine form, as he has been playing ball in Frisco.

Schweitzer's Future a Mere Matter of Legs

Hedges Thinks Fast Outfielder Will be One of the Greatest in the Business, if His Knee is Sound.

By a Staff Correspondent of the Post-Dispatch.

HOUSTON, Tex., March 15.

THE Brown regulars and recruits performed rather listlessly yesterday afternoon, for the entertainment of Mr. Hedges, and a few of the loyal fans, who are willing to sit out a hot day watching the big Leaguers work.

The afternoon game between the Sophomores and Freshmen was called off because all the pitchers' arms were sore. The four games on the two preceding days put them all out of commission. Graham was ready, but he could not pitch for both sides, so infield work, bunting and fungo hitting were substituted for a contest.

There was little pepper, but this was expected, and the boys did all O'Connor asked them. The afternoon was hot as midsummer, and not a breath of the famed Houston breeze was stirring. The morning work was stiff. The lads went through their paces with the "go" that O'Connor loves. He let them show the best they had, and the stock on display in the afternoon was not attractive.

Howell Back in Camp.

Harry Howell arrived this, "Tuesday," morning from St. Louis. He will aid O'Connor in the training of the youngsters, and later on, if his arm shows no disposition to get in shape, will become a scout.

R. L. Hedges, big boss and payer of salaries, believes Albert Schweitzer is one of the greatest ballplayers in the world. He is more pleased at the batting of the little outfielder than at any one thing he has seen since he hit Texas. With a good year in the matter of legs "Smiese" will set them all on their heads, the magnate believes, and so does the player in question.

Schweitzer is going slowly. O'Connor will not allow him to take chances until his ankles and knees are firm and sturdy. Then he will know whether he is to have the assistance of this most valuable player.

Hedges will be in a position to trade an outfielder, according to the present outlook. Hoffman, Schweitzer, Fisher and Demmitt all are top-notchers. Stone is working up in Coleridge, Neb., and Recruit Jackson has much promise. Now if anybody wants to swap a real pitcher here is the chance. Two or three American League outfields are weak and need the Browns' surplus. It is two to one they could get a trade by making the proper advances to the suave owner of the St. Louis franchise.

HOUSTON CAMP NOTES.

Shotten and Hoffman did not go to morning practice yesterday. Shotten has a bruised and swollen thumb. Hoffman has a slight cold and headache.

Umpire Westervelt played ball with the Atlantic Coast League, in the late nineties. An automobile kicked him, last winter, and he carries his indicator hand in bandages.

Bill Abstein has a "sure hit" bat in his trunk. He is not going to take it out until the season opens.

Pitcher Prough's arm refuses to get in shape. He has been unable to throw a ball, so far, and devotes his time playing catch, tossing the sphere back and forth.

April 14 the Browns open in Chicago. On present indications Graham will pitch. Jack Powell is his chief contestant for the honor.

Rube got his hair cut close to his head yesterday. He is doing everything to reduce his weight.

The Houston club has a man named Fagin Burch. His regular position is first base and he has played in the outfield. Last Thursday he pitched five innings, and Sunday he caught six innings. Doak Roberts thinks he will be able to make a utility man of him.

CHAMPION EAMES LEADS HUESTON IN CUE MATCH

DENVER, Colo., March 15.—Fred Eames of Denver last night won the first block of his three-cushion billiard match against Thomas Hueston of St. Louis, 50 to 47. Play will continue Tuesday and Wednesday, 50 points being scheduled for each night.

Eames is the present holder of the three-cushion championship.

CATCHER SULLIVAN MEETS WITH SERIOUS ACCIDENT

LOS ANGELES, Cal., March 15.—"Billy" Sullivan, catcher for the White Sox, is suffering from blood poisoning as a result of a wound inflicted in his left foot by a rusty nail. Sullivan's condition is said to be serious.

He stepped on the nail while coming out of the grounds at Chutes Park after the game with Vernon last Saturday. He was taken to his room at the Elks Club, where he now lies delirious as a result of the wound.

W. U. SQUAD IS LARGEST EVER

First Base Seems Only Weak Position on Cayou's 1910 Baseball Nine.

The baseball squad of Washington University was sent through a practice of short duration, Monday afternoon, at the Stadium, under Coach Frank Cayou.

Nothing more than a "fungo" workout was held, but the infielders enlivened things with their dash and fast fielding.

Twelve candidates in all are trying for the infield positions, but the only position which looks to be uncertain is first base. At the initial corner Nipher and Sihler appear to be promising players, either of whom may develop into first-class men before the season opens. Walthers, who was originally booked for that position, will likely do the receiving. Cayou has been left without a backstop and Walthers has agreed to go on duty.

At second base Capt. Beck will be stationed unless something unforeseen turns up which will necessitate his removal. Beck is a consistent performer, and plays the infield position in clever fashion, covering an unusual amount of territory. Cayou was well pleased by the performance of Healy at the stortstop position. This is Healy's first year out and if he moves about the position with the ease and grace with which he did in Monday's practices it will be with some difficulty that the other candidates for the job will succeed in winning that birth. At third base Frank and Maddox look to be the best. Both are fast fielders and a lively scrap will ensue for the far-cornered berth.

Freichs, Poindexter and Anschnets are down to do the twirling for the coming season. All three are experienced box men and should hold down their end of the game with little trouble.

"No work for the pitchers will be held until the weather grows warmer," says Frank Cayou.

In the outfield Cayou has an abundance of material. Zachritz and Faidley, the two holdovers from last years team will have to go some before their positions are a certainty, this year. They, however, still look good to Cayou if none of the squad turn up to beat them of their positions.

Daily workouts will be held until the opening of the season on April 14 when Washington clashes with Arkansas at Little Rock.

LOCAL BOWLERS WELL SATISFIED

Returning Tenpin Squad Bring Back Good Marks and the Promise of 1911 Tourney.

The St. Louis tenpin bowlers who competed in the American Bowling Congress at Detroit Friday, Saturday and Sunday are returning home, quite a number having arrived Monday. So far as can be learned, everybody is more than satisfied with the trip to Detroit.

The landing of the 1911 A. B. C. tournament for St. Louis was, of course, the most important thing. The fact that the Regals of St. Louis carried off the gold medals for the highest single team game rolled in a regular match throughout the year and also the fact that Jules Schmitt of the Regals of this city was awarded the gold medal for the only 300 match game rolled during the season, made the local men feel pretty good.

"COWBOY" WESTON LEADS KEOGH IN POOL MATCH

ROCHESTER, N. Y., March 15.—Charles Weston of Pittsburg won the first block of his 600-ball pool match with Jerome R. Keogh of Rochester for the world's championship last night, 206 to 171.

Al Wassem Wants Match.

Al Wassem, the local lightweight champion wrestler, is willing to meet any local grappler weighing up to 150 pounds in a match, as he cannot get anybody of his own weight to oppose him. Wassem declares he can secure a purse for a bout to take place Saturday night. To reach Wassem, phone Central 2119.

WRAY'S COLUMN.

ABE ATTELL, always willing to take chances against superior weight in an opponent, is really risking his reputation recklessly this time. For the Semitic wonder has agreed to let Jem Driscoll of England make 126 pounds in a scrap which has been arranged to take place July 2, at Colma, Cal.—another of those curtain raisers to the greatest match ever.

Driscoll is the best fighter that ever came out of old England to invade this country. That he is small and lacks the dignity of greater avordupois does not in the least detract from this wonderful little man's ability as a boxer. Driscoll fought Attell 10 rounds in New York last year. Critics there seemed to agree that the Briton outboxed Attell and any fighter who does that has to be something akin to lubricated lightning.

Big Weight Concession.

ATTELL'S best weight is 122. He makes it without the slightest effort and additional poundage only clogs the freedom of his movements. Unless he has changed within the year his best figure is about 120 pounds, as he always weighs in with full fighting regalia generally and a sweater on, and then does not worry the beam in the least.

Driscoll's minimum is 126—which means that he is by nature more strongly built than Attell. It means almost a difference of one class in the boxing world.

And still Abe goes against it, even though beaten in a previous meeting. Attell always maintained that he could stay away from and outpoint men much heavier than himself. He followed Young Corbett across the Continent and back again, when that fighter was champion, trying to get him into a scrap. He tried to "rope" Terry McGovern into the ring, but Terry would none of him, even though Attell would have conceded him something like 12 pounds or more.

But Attell may be making the mistake of classifying Driscoll with Corbett and that sort.

Attell Playing the Fox.

Attell could do his "jab-and-get-away" stunt with these men, because they were essentially fighters bent on carrying a 13-inch punch to the jaw of their opponents. But Driscoll will play into Attell's hands in no such fashion and the outlook is extremely dreary for the reform school graduate.

Perhaps, though, Attell is playing very foxy. He may figure that if beaten at 126 pounds he still does not sacrifice the featherweight championship of the world. In this country the featherweight maximum is 122, so Able may technically save his bacon.

Bob H.—It is most unkind of you to refer to Rube Waddell as a "finished" pitcher.

Training for Tenpins.

GEORGE QUALEY, who rolled the best game ever bowled in an American bowling congress tenpin event, at Detroit recently, with a 278, sheds some side lights on training for tenpin matches which rather upset preconceived notions of athletic preparation.

"All my life," said Qualey, "I have been accustomed to get into physical condition before big contests. I have even quit smoking before tournament rolling in order to have steady nerves. But I have never accomplished much except bowl close behind the top men. At Detroit, however, I was positively ill. I made no pretense of getting into condition and when I came down to roll in the individuals I was so weak that I did not have anything like my real speed.

"Apparently it was just this that helped me, for the moderate speed was the sort of shooting that got all the money on the Detroit alleys. I hit the head pin all right and got away with a fine score.

"Don't ever tell me about training for a bowling match. I'm going to break training just before I compete in future tournaments."

One swallow, George, does not make a summer. So think it over.

Out for the Long Green.

GOING and coming—that's the way the prizefighter likes to get the money. That's the way Stanley Ketchel seems to be figuring on getting it. It is not enough to have a chance to meet Sam Langford—hated r-r-rival!—in a 45-round bout on the coast, prior to the Jeff-Johnson battle. Ketchel and Langford have now framed up a little six-round pin-money getter, to take place at Philadelphia in April—April 11, to be exact.

On the face of it, there is no chance for this fight to be other than one of Philadelphia Jack O'Brien's arrangements. The end will be indecisive and the fighters extremely careful not to mar the chance of that 45-round mill for a big gate, by hurting one another seriously.

But it's all the game. The only question seems to be that of getting the public to stand for it. But then that's no question—it's a certainty.

"All we like sheep," etc., seems to apply.

Another bugbear is about to come out of that gulf of misery, the New York Legislature, with a club for the poor racing man. Not content with abolishing the bookmaker and driving the penciller and sheet writer to the woods, three new bills plan the abolition of oral betting.

There's this consolation—we know that pari-mutuels cannot talk.

ST. LOUIS U. NINE OPENS SEASON AGAINST DOCTORS

The St. Louis University baseball team will open its season on April 2, against a team composed of physicians. In all probability the teams will play at Handlan's Park.

Coach Bender of the St. Louis University baseball squad is having out from 30 to 40 candidates for the team practice in the varsity school yard every evening. The yard is not as level as it might be, and Bender is merely able to have his men warm up and practice bunting and light batting. He expects in a short time to be able to start practice at Handlan's Park.

The new St. Louis University park will also be finished soon; then the St. Louis U. team will start practice on its own grounds.

HOPPE AND SUTTON TO START MATCH WEDNESDAY

CHICAGO, March 15.—George Sutton of Chicago, holder of the 18.1 balk-line billiard emblem, and Willie Hoppe of New York, challenger for the title, have practically finished their practice work for their 500-point match at Orchestra Hall tomorrow night, and both say they are in the best possible shape for the contest.

S.S.S. FOR RHEUMATISM

Rheumatism is in reality an internal inflammation; a diseased condition of the blood cells which supply the nourishment and strength necessary to sustain our bodies. The disease is caused by an excess of uric acid in the blood, which comes from indigestion, weak kidneys, constipation, and other irregularities of the system. This uric acid produces an inflamed and acrid condition of the blood, and the circulation, instead of nourishing the different portions of the body, continually deposits into the muscles, nerves, joints and bones, the irritating and pain-producing acid with which it is filled. Then follow the painful and torturing symptoms of Rheumatism. We do not claim for S. S. S. that it is anything more than a first class blood purifier, and that is just what is needed to cure Rheumatism. S.S.S. goes into the circulation, and by neutralizing the uric acid and driving it from the blood, effectually and surely removes the cause of Rheumatism. S.S.S. strengthens and invigorates the blood so that instead of a real, sour stream, causing pain and agony throughout the system, it becomes an invigorating, nourishing fluid, furnishing health and vigor to every portion of the body, and permanently relieving the suffering caused by Rheumatism. S.S.S. is purely vegetable and will not injure the most delicate system. Book on Rheumatism and any medical advice free to all who write.

THE SWIFT SPECIFIC CO., ATLANTA, GA.

¶ Exclusiveness — fabrics that we have built a fence around and of which we have only one suit-length each.

¶ That insures that no one else in town will have a suit "just like yours."

¶ That insures exclusiveness—that something that sets a man apart from his made-all-in-a-bunch made-for-anybody ready-made "close."

¶ "That's a good big reason why you should prefer our tailoring.

MacCarthy-Evans-Von Arx TAILORING CO.

820 Olive Street. St. Louis, Mo.

Phone: Main 5175-76; Central 244. The P. O. is still "just opposite."

BLOOD POISON

Cured by the Marvel of the Century, the Obbac System

Drives out blood poison in any stage permanently, without deadly mercury, or iodide of potash, but with purely vegetable, safe ingredients. To prove it we will send you a

30 Day Treatment Free

Symptoms leave quick. Cure yourself at home now. Send for free treatment and remarkable book on Cure of Blood Poison.

THE OBBAC CO., 5189 Rector Bldg., Chicago.

Budweiser

In quality is your profit, and a safeguard to your health and happiness. Many have attempted to imitate Budweiser, but only succeeded in counterfeiting the label.

Anheuser—Old Lager—and Pale will stand the test with all others that PRETEND to equal Budweiser—it's in a class by itself.

Anheuser-Busch—St. Louis, U. S. A.

Try a 3-Time Ad--Results Almost Certain for Anything

Telephone Your Ad Direct to the Post-Dispatch if not convenient to send it through a Drug Store. **Your Credit's Good if You Rent a Phone**

Bell, Main 731, 743, 3150; Kinloch, Central 88, 89, 91, 3415.

No advertisement charged for a less amount than 10 cents per line. *Money refunded on unused insertions.*

DEATHS.

BACHTOLD—Entered into rest on Monday, March 14, 1910, at 4:20 p. m., John Jacob Bächtold, beloved father of Albert and William Bachtold, and our dear father-in-law, grandfather and great-grandfather, at the age of 79 years and 6 months.
Remains will be shipped to Fairbury, Ill., for burial.
Fairbury, New Haven (Conn.) and Peoria (Ill.) papers please copy. (c)

BACON—Entered into rest on Sunday, March 13, 1910, at 8 p. m., Annie Bacon, beloved daughter of Jennie Bacon and the late Rufus Bacon, and sister of George, Nellie, Abbie and Leora Bacon and Mrs. R. Ringhoff (nee Bacon).
Funeral from 6774A Manchester avenue, at 1:30 p. m., on Wednesday, March 16. Friends invited to attend.

DARNELL—Entered into rest on Tuesday, March 15, 1910, at 7 a. m., after a lingering illness, Parnell J. Darnell, beloved son of Mary J. Darnell (nee Conway), and the late Enoch Darnell, dear brother of William, Leroy and Charles Darnell, Mrs. Nettie Freliend (nee Darnell), of Denver, Colo.; Mrs. J. Riley (nee Darnell), of Houston, Tex.; Mrs. Van Neely (nee Darnell), of Hot Springs, Ark.; Sarah and Norton Darnell, aged 19 years.
Due notice of funeral from the family residence, 1555A Towergrove avenue, will be given.
Denver Post and Louisiana (Mo.) papers please copy. (c)

FITZGERALD—Entered into rest at 6:15 a. m., on Monday, March 14, 1910, J. Walter Fitzgerald, beloved son of Officer Joseph E. Fitzgerald and Annie Fitzgerald (nee Morrissey), brother of Katherine and the late Annie Fitzgerald, at the age of 26 years.
Due notice of funeral later from 1119 South Forest avenue.

FOLEY—Entered into rest on Monday, March 14, 1910, at 11 a. m., Mary Foley, beloved daughter of John and Lizzie Foley (nee Begley), aged 1 year and 7 months.
Funeral will take place from the family residence, 1414 North Twenty-second street, on Wednesday, March 16, at 2 p. m., to Calvary Cemetery. Friends are respectfully invited. (c)

FORDERHASE—Entered into rest after a lingering illness, on Tuesday, March 15, 1910, at 5 a. m., William Robert Forderhase, dearly beloved son of Minnie and Fred Forderhase, dear brother of Lena Spain, Lindia Updegrove, Tillie Leeak, Lizzie Heying, August and Harry Forderhase, at the age of 30 years 6 months.
Funeral from the residence of his sister, Mrs. Tillie Leeak, 2621A Allen avenue, on Wednesday, March 16. Interment at Belleflower, Mo.

GIBLIN—Entered into rest on Monday, March 14, 1910, at 3:45 p. m., John S. Giblin, beloved husband of Catherine Giblin, dear father of Maud, Alfred and John Tremlett, son of Catherine Giblin and of the late Thomas Giblin, brother of R. T., George, Harry, Irene Giblin, Mrs. Oscar Fritsche, Mrs. George Smith.
Funeral from residence, 1804 North Twenty-third street. Due notice later. Friends invited. Deceased was a member of Boiler Makers' Union, No. 27, and Wabash Lodge, No. 248, K. of P. (c)

GIESEKING—Entered into rest on Sunday, March 13, 1910, at 11:30 p. m., Caroline Gieseking, beloved daughter of Caroline Gieseking, and sister of Henry Gieseking Jr., and our dear sister-in-law, aged 37 years.
Funeral will take place Wednesday, March 16, at 1:30 p. m., from the residence, 2418 South Tenth street, to Evangelical Lutheran Trinity Church, Eighth street and Lafayette avenue, thence to Concordia Cemetery. Friends and relatives are invited to attend. Please omit flowers. (c2)

HOWELL—Came to his death suddenly, at 2:40 p. m., at the age of 18 years, William J. Howell, beloved son of James and Minnie Howell.
Funeral on Wednesday, March 16, at 2 p. m., at Episcopal Church, Kirkwood, Mo., thence to Oak Hill Cemetery.

KEARNEY—Entered into rest on Tuesday, March 15, 1910, at 8:17 a. m., Mary Kearney (nee Nolan), relict of James Kearney, and beloved mother of Charles, James, Frances and Lillian Kearney and Mrs. A. J. Herald.
Funeral will take place from the family residence, 4001 Kennerly ave., on Thursday, March 17, at 8:30 a. m., to St. Matthew's Church, thence to Calvary Cemetery. Funeral private. Cincinnati (O.) papers please copy. (c)

O'BRIEN—At Pueblo, Colo., on Monday, March 14, 1910, Cecelia Rosemary O'Brien, beloved daughter of James H. and Kate M. O'Brien, sister of Adelaide E. and Edward W. O'Brien.
Notice of funeral later from 4222 Cook avenue.
Chicago, Cincinnati, Pittsburg papers please copy.

MATESON—Entered into rest on Monday, March 14, 1910, at 1 a. m., Agnes Mateson, beloved wife of F. Mateson, and beloved mother of Henry M., Grover F. and Ida H. Mateson, at the age of 63 years.
Funeral from family residence, 4064 Cleveland avenue, on Wednesday, March 16, at 9 a. m. Funeral private.

MILLION—Entered into rest on Monday, March 14, 1910, at midnight, Mary Virginia Million, at 4027A South Grand avenue.
The funeral will take place in Alton, Ill., on Wednesday afternoon, March 16.

MOHRMANN—Entered into rest on Monday, March 14, 1910, at 3:45 p. m., Mrs. Mary Mohrmann (nee Thomas), relict of Herman H. Mohrmann, and our dear mother, grandmother and mother-in-law, after a short illness, at the age of 72 years.
Funeral on Wednesday, March 16, at 2 p. m., from family residence, 2611 North Twenty-third street, to St. Peter's Cemetery. Funeral private. (c)

MORESI—On Sunday, March 13, 1910, at 8:45 p. m., Catherine Moresi, beloved daughter of Charles and Lizzie Moresi (nee Rugie), sister of Mary, Della and Florence Moresi.
The funeral will take place from Donnelly's funeral rooms, Twenty-first and Wash streets, on Wednesday, March 16, at 8:30 a. m., to St. Charles Borromeo's Church, thence to Calvary Cemetery. Friends invited to attend. (c)

O'BRIEN—On Monday, March 14, 1910, at 10 a. m., Edward O'Brien, dearly beloved husband of the late Catherine O'Brien, and our dear father.
Funeral will take place from his late residence, 3149 Thomas street, on Wednesday, March 16, at 9 a. m., to St. Alphonsus' (Rock) Church, thence to Calvary Cemetery. Friends invited. Deceased was a member of the Holy Family of St. Alphonsus' Church. (c)

QUINN—Entered into rest, suddenly, on Sunday, March 13, 1910, at 7:30 p. m., Charles T. Quinn, aged 2 years, and Catherine G. Quinn, aged 8 months, beloved infants of William T. and Gertrude R. Quinn (nee Hickey).
Funeral will take place Wednesday, March 16, at 2 p. m., from the funeral parlors of George Kriegshauser Undertaking & Livery Co., 4103 Manchester avenue, to SS. Peter and Paul's Cemetery. Funeral private.
Tennessee papers please copy. (c)

DEATHS.

RIESS—At 3:45 p. m., on Sunday, March 13, 1910, Frederick Riess, our beloved father, father-in-law, grandfather, brother and brother-in-law, aged 65 years 6 months and 12 days.
Funeral on Wednesday, March 16, at 1 p. m., from family residence, 5022 McKissock avenue, to Ev. St. James' Church, Blair and College avenues. Relatives and friends invited. (c2)

SANDS—Entered into rest on Monday, March 14, 1910, at 6 p. m., at St. Louis Baptist Hospital, Elizabeth C. Sands, formerly of 3704 Evans avenue, widow of John C. Sands, beloved mother of Fred W., Harry G., Albert J. Sands and Mrs. A. J. Dougherty of Detroit, Mich.
Funeral private. Remains will be taken from Cullinane Bros.' undertaking parlors, 2433 Dickson street, on Wednesday evening, to Detroit, Mich., for burial.
Detroit (Mich.) and Brooklyn (N. Y.) papers please copy.

SMITH—Entered into rest on Tuesday, March 15, 1910, at 7:15 a. m., Charles S. Smith, dearly beloved son of Harvey N. and Martha Smith (nee Freyer), and brother of Harvey N. Smith Jr., aged 5 years 3 months and 23 days.
Funeral on Wednesday, March 16, at 2 p. m., from family residence, 4315 Gano avenue. Funeral private. (c)

SUNTROP—Entered into rest on Monday, March 14, 1910, at 2:45 a. m., John H. Suntrop, aged 45 years, dearly beloved husband of Lillie Suntrop (nee George), and dear father of Amelia Suntrop.
The funeral will take place on Thursday, March 17, at 2 p. m., from residence, 3938 Florissant avenue, to Bellefontaine Cemetery.

VIEFHAUS—Entered into rest on Tuesday, March 15, 1910, Arthur Viefhaus, son of Alfred and Lena Viefhaus (nee Troener), at the age of 11 months and 10 days.
Funeral will take place from 1702 South Twelfth street, on Wednesday, March 16, at 1 p. m., to New St. Mark's Cemetery.

Card of Thanks.
We wish to extend our sincere thanks to our friends and neighbors for the sympathy shown us in our sad bereavement in the loss of our dear mother, Mary E. Hanseman; also for the beautiful floral offerings. We also extend our heartfelt thanks to the Rev. E. P. Anderson for the kind and comforting words, also to the ladies singing the beautiful hymns.
MISS BELLE HANSELMAN.
MRS. F. J. BURRIDGE.
MRS. J. L. SCHERTZ.

GERAGHTY, Undertaker, DAY OR NIGHT.
Forest 281. 4821 EASTON. Del. 763.

F. A. RYAN FLORAL CO.
Tyler 1706. 1415 St. Louis av. Central 5357.

GERMAN SAVINGS INSTITUTION.
At a meeting of the Board of Directors of the German Savings Institution, held this 14th day of March, A. D. 1910, the following preamble and resolutions were unanimously adopted, to wit:
Whereas, The earthly career of our friend, John Wahl, the president of this institution, has been terminated by an all-wise Providence, and,
Whereas, It is but fitting and proper that his colleagues, who can bear testimony to the uniform kindness, geniality and purity of his life, should now record their judgment upon a matter of so much moment to the bereaved relatives;
Now, therefore, be it resolved, That in the loss of John Wahl this institution has been deprived of the services of a president whose exceptional fitness for the position has been recognized, not only by this board, but by the community at large; whose connection with this institution for over thirty-five years has brought to it largely that confidence which it has enjoyed at the hands of the public, whose experience as a business man for a period of over fifty-five years has been emphasized by conservative and successful management and an extraordinary kindness and geniality of heart and mind, which enabled him to do the right without giving pain to those with whom he differed, and whose exceptional ability was recognized years ago by the merchants of this city when they placed him at the head of their exchange.
Resolved, further, That his example as a merchant and banker will live long after he has passed away, and be prolific of good in the community in which he has labored.
Resolved, That in his relations with the members of this board he has manifested at all times that amiability of disposition and kindness of heart which made his company so congenial, and that firmness of character and conduct which indicated the strong and faithful leader.
Resolved, further, That we tender his bereaved family the condolence which comes with the reflection that in his many years of business activity he has at all times so conducted himself as to merit and receive the good will and commendation of all people with whom he came in contact, and has left the impression of his fine business ability upon all the many matters in which he labored for our city's advancement.
Resolved, further, That a copy of these resolutions be spread upon the minutes of this meeting, and be sent, duly engrossed, to the widow of the deceased as a token of our sincere sympathy in her great bereavement.

TO ADVERTISERS.
Count 7 average words as one line.
No advertisement accepted for less than the price of two lines.
The Post-Dispatch reserves the right to revise and classify advertisements and to reject or omit and refund the amount paid.
Report promptly to the Want Ad Manager failure to get returns or experience with fraudulent or dishonest advertisers.
Return wrong replies, giving your receipt number.
In answering box addresses, write the capital letter as well as the box number on the envelope.
Uncalled for mail held 15 days.
Two or more insertions are better than one. Try a three-time ad—results almost certain for anything.
Money refunded on unused insertions when requested prior to day of publication.
Errors corrected or money refunded.
Lost and Found advertisements received after 11:40 a. m. will be inserted in later editions on "Market" page.
Requests for Sunday Want Ad corrections must be in this office before 6 p. m. Saturday.
Avoid the Saturday night rush and insure better service by filing your Sunday advertisements early Saturday, preferably in the afternoon.
For display rates, contract solicitors and advertising advice, call Bell Main 3150; Kinloch Central 3415.
Want Ad Dept., Main 721-743-3150. Kinloch Central 88-89-91-3415.

RATES.
ALL CLASSIFICATIONS, 10c.

Except the following:	Per Line.
Rooms for Rent, City; Rooms, with Board, City	5c
Loans on Personal Property; Medical	(3)
Clairvoyants, Magnetic Healing, Lectures, and Spiritualism. Personal (pure). Personal Sundries. Information Wanted. Employment Agencies	15c
Business ads in Personal; Room and Board Agencies	25c
Birth and Lodge Notices (each)	25c
Obituaries, Cards of Thanks	50c
Engagements, Marriage, Death Notices, each	$1.00

TELEPHONE YOUR AD, to the Post-Dispatch if not convenient to go or send to drug store. Your credit is good if you rent a phone.
NO ADVERTISEMENTS CHARGED FOR LESS AMOUNT THAN 10c PER LINE.

CLOSING HOUR.
DRUG STORES—11:30 a. m. daily; 9:00 p. m. Saturday.
MAIN OFFICE—11:40 a. m. daily; 10 p. m. Saturday. (36)

Lost and Found

IF YOU LOSE ANYTHING—Advertise it here. It will be returned to you if an honest person finds it. Remarkable recoveries are brought about every day through this column. All druggists receive Want Ads for the Post-Dispatch at office rates.
Advertisements received after 11:40 a. m. will be inserted in later editions on "Market" page.
IF YOU FIND ANYTHING bring it to the

Post-Dispatch Lost and Found Bureau, 210-212 North Broadway.

Get a claim check. Have it advertised. Reclaim it if the owner does not.
THE LAW—People who find lost articles are interested in knowing that the State Law (Section 8475 to 8480, Revised Statutes of Missouri, 1899) is strict in requiring them to seek the owners through advertisement and otherwise, and that a failure to do so, if same can be proven, involves a severe penalty.

LOST

BAG—Lost, yesterday afternoon, bag containing $20 in cash and two reserved seats for "In Wyoming," at Havlin's Theater, Sunday, March 13; if the finder of the bag will return the 2 tickets the money may be kept and no questions asked. Box D-180, P.-D. (6)

BELT—Lost, belt, between Leonard and Leffingwell, on Washington. Return to 3220 Washington; reward.

BAG—Lost, small red leather hand bag, containing $7.80; reward. G. E. Pool, 4046A Manchester.

BOOK—Lost, book, Saturday evening; Bellefontaine car. Write or call C. Kuemmerle, 6931 Lilburn; liberal reward.

BRACELET—Lost, gold bracelet, American Theater, Monday evening, in parquet, left aisle, center 3; liberal reward. 2214 Olive.

BROOCH PIN—Lost, Sunday, gold brooch pin, with 32 pearls and opal center; reward if returned. Mrs. Storbeck, 2304 Sullivan av., or send address.

BULLDOG—Lost, a white bulldog with brindle spots over left eye; name Raymond; $25 reward; return to 4547 Lucky st.

CARDCASE—Lost, shopping district, black cardcase, containing money and cards; reward. 4403 N. 21st.

CLASSPIN—Lost, diamond-shaped classpin, W. S., '06, between Arlington, Easton, Isabella av. Return to 6309 Isabella; reward.

DOG—Lost, collie dog; female. Return to 2526 California av.; reward.

DOG—Lost, large white dog, black eye; answers by name of Sam. 2718 Mill st.

DOG—Lost, Scotch collie dog; plate 16,618; reward. 6635 Vermont.

DOG—Lost, fox terrier, white, with 3 black spots; license 410; reward. 4278 St. Ferdinand.

DOG—Lost, fox terrier, all white, black ears, short tail, crippled in hind leg, female; reward. 1432 Washington av.

DOG—Lost, black cocker spaniel dog. Return to 2227 North Market and receive reward.

HANDBAG—Lost, Sunday afternoon, in Broadway car, lady's handbag, containing pocketbook and baby clothes; reward. 324 Louisa av., 9300 south.

HATPIN—Lost, hatpin; Sunday, March 13, either on Union av., between Morgan and Main, or in Pilgrim Church; gold-chased hatpin, set with amythist; reward. 5241 Maple. Phone Forest 4206.

LOCKET—Lost, between 5553 Greer av. and 4th and Locust, locket set with 3 diamonds, monogram, gent's photo inside; liberal reward if returned 5553 Greer.

MONEY—Lost, money; pocketbook Saturday, containing money. Return 7 of Scofield's; liberal reward. 4293A Evans av.

PASSBOOK—Lost, savings passbook No. 54,461, on Mississippi Valley Trust Co.; finder please return to or notify Mrs. Ryan, 59 Vandeventer pl.

PIN—Lost, Saturday last, cluster of opal and pearl pin. Return to 4265 Easton av. reward.

PURSE—Lost, purse containing about $75, downtown; reward; return to 600 Dover.

POCKETBOOK—Lost, Sunday evening, March 13, at Gem moving picture show, a pocketbook with sum of money and keys in it; name of owner inside; liberal reward if returned; no questions asked. Box F-15, Post-Dispatch.

PURSE—Lost, on Page car or 9th st., coin purse, containing $5 and change; reward. Delmar 3041.

PURSE—Lost, purse, Sunday morning, on Olive car, with name engraved, Fannie Isler, containing rings, keys and money. Kindly return to 374 Walton and receive reward.

RING—Lost, diamond ring, good reward to finder. Box L-133, Post-Dispatch.

RING—Lost, child's signet ring, keepsake blue ribbon attached, Lee line car, Sunday evening; kindly return; reward. 2414A N. Sarah st.

SPECIAL—Lost, to a party that succeeded in borrowing a ring and a few other trinkets from my residence would write me in regard to what profit he wishes to realize on the transaction, I would be glad to redeem at least part of them to his entire advantage. Oscar Koke, 2354 S. Compton av.

WATCH—Lost, lady's gold watch, Monday, between 7th and Locust and Sonnenfeld's; return to 712 Washington.

FOUND

DOG—Found, dog, collie, license No. 12,784. Call 4122 Enright.

KEY—Found, key, on Broadway, between Olive and Locust. Call Lost and Found Bureau Post-Dispatch.

KEYS—Found, bunch of keys, Clark, near Broadway. Call Lost and Found Bureau, Post-Dispatch.

LOCKET—Found, on 6th, near Washington, at 1:30 Saturday. Call Lost and Found Bureau, Post-Dispatch.

TICKET—Found, R. R. ticket, on Market st. ferry landing. Call Lost and Found Bureau, Post-Dispatch.

PERSONAL

PERSONAL—Marian Gray: Please call on city editor Post-Dispatch, third floor, regarding your special delivery letter.

Employment Wanted

MALE

BAKER—Sit. by confectioner and cake baker with best of references. Box L-101, P.-D. (2)

BAKER—Sit. by baker; steady position as first hand. Box C-152, Post-Dispatch, or phone Bell Olive 4180.

BARTENDER—Sit. by experienced bartender, German-American; can give good references. Box L-23, Post-Dispatch.

BARTENDER—Sit. by experienced bartender, German-American; willing to help with lunch, etc.; city refs. Box C-160, Post-Dispatch.

BOOKKEEPER—Sit. by bookkeeper, desires to keep book for small business, $10 month. O. N., 3611 Folsom av.

BOOKKEEPER—Young man, bookkeeper, 19, wants sit. as bookkeeper or assistant in furniture, retail dry goods, wholesale wines and liquor commission business; have no bad habits; references; salary $35 per month. Ad. Wm. Reichling, 614 E. 7th st., Belleville, Ill.

BOY—Sit. good strong boy wants place on farm, small wages. Box H-118, Post-Dispatch.

BOY—Good, honest boy, 17 years old; fair education, wants position. Box C-82, P.-D.

BOY—Sit. wtd. by a neat colored boy, age 16 to help around house. Call or write 713A N. 21st st.

CABINET MAKER AND CARPENTER—Wants position, repair or new work; wages reasonable. Box L-138, Post-Dispatch.

CANDYMAKER—French, Spanish, German, wants position. Box C-178, Post-Dispatch.

CARPENTER—A1 carpenter wants sit., new or repair work. 2732 Washington av.

CARPENTER—Sit. wtd. by carpenter; reasonable wages. Elmer Welson, 5939 Maffitt av. Forest 82.

CARPENTERS—Sit. by two nonunion carpenters, work, new or repair work; reasonable wages. 2219 Benton terrace; phone Benton 313.

CARPENTER—Experienced, allround, desires situation; capable of handling job; city or country; reasonable. Uiram, 3626A S. Broadway.

CARPENTER—Sit. wanted by carpenter, painter and general repair man; all offers considered; city references. Lemay, 3653 Easton; phone 3894 Central; evenings.

CASHIER—Position by an experienced cashier, as cashier, auditor or office man; first-class references. Box C-163, Post-Dispatch.

CHAUFFEUR—Sit. wanted by experienced chauffeur; 5 years in one place; handle any car; do own repairing. Bumont 175. (3)

CHAUFFEUR—Colored licensed chauffeur desires position in private family; knows city; can furnish references. Box C-165, Post-Dispatch. (3)

CLERK—Sit. by young man as clerk in retail hardware store; references. Box F-24, Post-Dispatch.

CLERK—Sit. wanted by first-class grocery clerk or solicitor; 15 years' experience; German and English; married; good references. Box F-168, Post-Dispatch. (4)

COACHMAN—Sit. by colored coachman or porter; honest, sober and reliable; give one day's notice; references. R. Parker, 805 N. 23d st.

COOK—Sit. wanted by first-class cook; good references. Alfred Few, 1416 Singleton.

COOK—Sit. by German chef; 32; sober, capable and thoroughly experienced, for hotel, club or cafe; best references only. Box C-180, Post-Dispatch. (3)

COUPLE—Sits. wanted by colored man and wife; will do any kind of work. F. Graves, 3528 Lawton, rear.

DRIVER—Position wanted by German-American, 45 years old for light 2-horse delivery wagon; will post bond in St. Louis and East St. Louis; sober and steady man. Box C-34, Post-Dispatch.

ELEVATOR MAN—Sit. as elevator man by steady, sober colored man. Box F-21, Post-Dispatch.

ENGINEER—Sit. by licensed stationary engineer; 12 years' experience; nonunion; best of references. Box H-59, Post-Dispatch.

ENGINEER—Position by licensed engineer; references and ability; good. Box D-92, Post-Dispatch. (5)

GROCERY MAN—Sit. by experienced grocery man, wholesale or retail; can furnish best references; inside or outside work. Box B-27, Post-Dispatch. (2)

HOUSEMAN—Sit. by man about 50 years old, as houseman, repairing and carpenter work; German. Box C-167, Post-Dis.

MACHINIST—Sit. wanted by young man, aged 22; 3 years' experience; wants to finish trade. Box D-122, Post-Dispatch. (2)

MAN—Young man wants position or learn good trade; ref. 4271A Lucky st. (2)

MAN—Elderly man wants sit. as porter or allround man in saloon. Box B-36, P.-D. (2)

MAN—Sit. wtd. by a young man, fairly educated; willing to work. Box C-145, P.-D. (6)

MAN—Wants odd jobs around house, cleaning or anything; reasonable. Box F-150, Post-Dispatch.

MAN—Sit., man experienced in pipe fitting wants position, write, will call. Box C-35, Post-Dispatch.

MAN—Sit. by industrious colored man, work of any kind. Call or write Industrial Home, 3014 Pine.

MAN—Sit. by young married man; work of any kind; handy with tools. Box C-89, Post-Dispatch.

MAN—Young colored man would like position to care for lawn and to learn automobile driving. Box C-176, Post-Dis. (2)

MAN—Sit., man familiar with ice cream and soda fountain work wants work evenings, Saturday and Sundays; syrup maker. Box C-44, Post-Dispatch. (4)

MAN—Sit. wanted by German, strictly sober, to tend to horses and rigs, can milk, can raise vegetables and flowers. Box F-8, Post-Dispatch. (3)

MAN—Sit. wanted in meat market, grocery or selling goods; I have lots of experience, sober, active, capable, a cyclone on hustling and doing things. Box H-68, Post-Dispatch. (3)

MEAT CUTTER—Sit. by experienced meat cutter. Box C-181, Post-Dispatch. (3)

MEATCUTTER—Sit. wanted; grocer; don't drink; clean, a profitable, swift cutter; married, German, hustler. Box H-69, P.-D. (3)

MEATCUTTER—Sit. wanted by experienced meatcutter; sober and honest. C. B., 2608 S. Jefferson. (2)

MECHANICAL ENGINEER—Specialty originating and improving processes, patent investigations; 20 years' experience in all branches of machine shop; open for position or contract; preferably West or South. Box B, Glenora, W. Va. (2)

OPERATOR-MACHINIST—Linotype, desires position; long experience; nonunion; in or out of city. Box B-61, Post-Dispatch. (2)

PAPER HANGER—Sit. wtd. as house cleaner and paper hanger; reasonable wages. Address Painter, 4243A Finney. (6)

PORTER—Sit. wanted by nice young man, porter work of any kind; answer at once. William Milburn, 1416 Singleton. (6)

PRINTER—First-class printer, steadily employed, wants to change; first-class position only. Box L-89, Post-Dispatch. (2)

SALESMAN—Sit. wanted by aggressive persistent salesman; sell anything; experienced in grocery, meats, etc. Box H-70, Post-Dispatch.

SALESMAN—Selling position wanted, young man who has had 10 years' experience selling high-grade specialties to groceries and meat markets in city and provincial territory; will be open for proposition April 1; can give A1 references; have sold leading makers in United States and fidelity bond if required, nothing less than $200 per month and expenses will be considered. Box F-11, Post-Dispatch. (68)

SHIPPING CLERK—Sit. as shipping clerk or work in wholesale or retail; married man, 30. Clobes, 4001 Cook.

SHIRT CUTTER—Sit. by short cutter, 2 years' experience; will work reasonable if steady. Call or writer J. B. 1125½ N. 21st st.

STONE MASON—Sit. wtd. by young German, 22 years of age as brick layer and stone mason. G. C., 2620 Rutger st.

TAILOR—Sit. by young married man, 26 years of age, experienced in steam dyeing, cleaning and pressing. A. W. P., 1100 O'Fallon.

TEAMSTER—Sit. wtd. by good teamster; experienced at handling freight. Box F-143, Post-Dispatch.

TIMEKEEPER—Position as timekeeper by young man 28 years of age, 10 years' experience on R. R. construction work as foreman and timekeeper.

WATCHMAKER—Position wanted; have had 4 years' experience under first-class workman. Phone Bell Olive 3263.

YOUNG MAN—Sit. in real estate office by young man with considerable business experience; small salary to begin. Box C-2, Post-Dispatch. (2)

SITUATIONS WANTED—FEMALE

BOOKKEEPER—Young lady desires position, bookkeeping and clerical work; ref. Box F-147, Post-Dispatch.

CHAMBERMAID—A young girl (Danish) wishes a position in a first-class family; chambermaid preferred. Box F-145, Post-Dispatch. (3)

CONCRETE MEN Wtd.—At McPherson and Union.

COOK—Sit. by young woman as cook or housekeeper; call or write. 1431 Papin.

COOK—Sit. wanted by first-class, experienced cook; 1st M. German, 2134 Morgan.

COOK—Sit. by colored girl as good; references. Olive 246; 5 E. 21st st.

COOK—Sit. by colored girl to do cooking and general housework; city references. 216 N. Leffingwell.

COOK—Sit. by Southern colored cook or laundress; good references. Call or write C. B. 2118 Morgan st.

COOK—Sit. by experienced Southern colored woman to cook; small family; room or place; ref. Elizabeth Floyd, 3453 Lawton.

COOK—Sit. wanted by colored girl; experienced cook; no other work; can furnish city references; send postal. 223 Bowen.

COOK—Sit. wanted by colored Southern woman as cook in private family; references. 2901 Morgan.

COOK—Sit. by first-class Southern colored cook in private family. Lena Yates, phone Bomont 1058. 2209 Market.

COOK—Sit. wanted by first-class colored cook, extra good cook, with girl 12 years old or without, work after school; references. Mrs. Green, 808 N. Leffingwell.

GIRLS—Two girls want sitz. in lunchroom or restaurant. 917 Mallinckrodt st.

HAIRDRESSER—Sit. to do hair work, hairdressing; residence work a specialty. Phone Central 1806R. 3207A Olive.

HOUSEGIRL—Sit. by country girl to do general housework. 2100 N. 15th.

HOUSEGIRL—Southern colored girl wants work as housegirl, in private family. 3 S. 21st.

HOUSEGIRL—Sit. by colored girl to assist in housework and cooking; can give references. Call Bomont 1290.

HOUSEGIRL—Sit. to do general housework by competent German girl, in family of 2; Bomont 7500.

HOUSEGIRL—Sit. wanted by neat colored girl for general housework and cooking; city references. 2345 Market st.

HOUSEGIRL—Sit. by neat colored girl to do housework; age 17; call or write. 713 N. 21st st.

HOUSEGIRL—Sit. by housegirl, to do general housework and plain cooking. 2912 Dickson st.

HOUSEGIRL—Sit. wanted by colored girl to do general housework or assist. 3210 Laclede.

HOUSEKEEPER—Sit. wanted by neat lady as housekeeper; good cook and knows how to manage. Ad. Mrs. D. M., 5349 Patton.

HOUSEKEEPER—Sit. wanted by German girl; small family adults; state wages and number in family. Kinloch, Central 8603L, or 1523 Penrose st.

HOUSEKEEPER—Middle-aged German woman, with child 2½ years old, wants place as housekeeper, more for good home than wages; city or country. Box H-40, P.-D.

HOUSEGIRL—Sit. by neat colored girl for general housework; small family; good wages; go home nights; call or write. Nellie Villar, 4142 Fairfax.

HOUSEMAID—Sit. by reliable colored girl as housemaid; can give best of references. 2610 Baldwin st.

LADY—Wants to clean nickelodeon or few hours' work of any kind. 1705 N. 10th.

LAUNDRESS—Sit. by laundress, or general cleaning. Call Bomont 1777.

LAUNDRESS—Sit. by colored lady as laundress or day work. Bomont 777.

LAUNDRESS—Sit. wanted by first-class colored laundress. Phone Bomont 1186.

LAUNDRESS—Sit. by colored laundress by the day. 1306 Wash st.

LAUNDRESS—Sit. by laundress, to work out by the day. Mrs. Alexander, 1814 Pendleton.

LAUNDRESS—Sit. by experienced colored laundress, 1st 8 days in week. Call Bomont 2324; Ophelia.

LAUNDRESS—First-class laundress wants steady place for Wednesday and Thursday. Phone Lindell 1496.

LAUNDRESS—First-class laundress wants bundles to bring home; call or write. L. Howard, 812 Benton st.

LAUNDRESS—White woman wants to go out washing by the day; $1.50. Mrs. Hackman, 5537A Easton.

LAUNDRESS—First-class laundress wants bundles to bring home or family washing. Phone Lindell 5525.

LAUNDRESS—First-class colored laundress would like Monday and Tuesday or other days. Phone Bomont 1777.

LAUNDRESS—Sit. wanted by first-class laundress, bundles to bring home or family washing. Call or write 4347 Cottage.

LAUNDRESS—White laundress wants washing to take home. Call or write 4002 St. Ferdinand.

LAUNDRESS—White laundress, with references, wants bundles to take home. 2420 Belleglade. Phone Lindell 5086.

LAUNDRESS—Sit. wanted by colored laundress for Wednesday and Thursday. Phone Main 3306. Call for Maggie Lacy.

LAUNDRESS—Experienced white woman wants laundry or cleaning to do; $1.25 per day. Laundress, 2900 Washington.

LAUNDRESS—Wants small bundles to bring home; first-class colored laundress; call or write; good references; 16 N. Garrison.

LAUNDRESS—Sit. wanted by good laundress, go out by day or housework. Write 4345 Cottage av.

LAUNDRESS—White laundress wants washing to bring home. Call or write, 1811 N. Sarah.

LAUNDRESS—Sit. wanted by first-class laundress, large or small bundles to take home. Delmar 1668. 2924, Belt.

LAUNDRESS—First-class laundress wants bundles to take home; good references. Ad. B. D., 4171 Delmar.

LAUNDRESS—Sit. wanted by first-class colored laundress, bundles to bring home; work neatly done; references. Central 9438J. Miss Morgan.

LAUNDRESS—Sit. by first-class colored laundress, Wednesday and Thursday; does all kinds of fine clothes; give references. Sarah Brown, 211 E. Lafayette.

LAUNDRESS—Sit. wanted by good colored laundress, Wednesday and Thursday, or cleaning by the day; references. Phone Bomont 786.

LAUNDRESS—Sit. wanted by colored woman; laundry work, housecleaning or washing dishes. Call or write, 415A S. Ewing av.

LAUNDRESS—Good colored laundress wants Tuesday and Wednesday out or bundles to bring home. Write or call Mrs. Washington, 4260N Cote Brilliante.

LAUNDRESS—Sit. by laundress one to three days in week or bundles to bring home; can give references. 3004 Laclede av.; phone Bomont 1488.

OFFICE GIRL—Young lady wishes position in office for writing and answering telephones; Writes a neat hand. H. Hay, 4756 Cottage.

OFFICE GIRL—Sit. wanted by young lady, age 17; experienced Oliver operator, also write-press machine; references. Box H-71, Post-Dispatch.

HOUSEGIRL—Sit. wanted by reliable girl as general housegirl or dining room maid. Call for Eunice, 1509.

MOTHER AND DAUGHTER—Want a furnished company boarding house to run; first-class cook and housekeeper. Address Mrs. Elsie Wright, Hayti, Pemiscot County, Mo.

SEAMSTRESS—Wants plain sewing to do at home. Apply 4049 North Market.

SEAMSTRESS—Want sewing to take home or sew at house; good work at reasonable price. Ad. or call 3802 Cook.

SEAMSTRESS—Sit. by good seamstress; would like plain sewing to take home and return; very reasonable. Forest 3646.

SEAMSTRESS—Sit. to do sewing and mending and help in house. Call Bomont 1500. Central 8411L.

SEAMSTRESS—Will do plain sewing at home. Phone Delmar 3803L, 4036 Delmar bl.

SEAMSTRESS—Sit. wanted by lady to do sewing by the day. L. Sprodling, 5411 Minnesota av.

STENOGRAPHER—Sit. by young lady stenographer; little experience; willing to start at moderate salary. Box C-168, P.-D. (3)

STENOGRAPHER—Competent young lady stenographer desires position; salary $8; references. Box F-12, Post-Dispatch.

TELEPHONE OPERATOR—Sit. by telephone operator; experienced with both phones; desires private branch exchange; can furnish references. Box F-13, P.-D. (2)

WOMAN—Sit. wanted to do cleaning or washing. 1017 Park av.

WOMAN—Sit. wanted to do office work; experienced; good refs. O. L., 3009 Locust. (5)

WOMAN—Sit. cooking, nursing or traveling by neat little colored woman. 15 S. 21st. (3)

WOMAN—Sit. by neat colored woman to do housecleaning by the day. Phone Lindell 5113.

WOMAN—Sit. wanted by neat colored woman, work by day or cooking; call or write. Industrial Home, 3014 Pine.

WOMAN—Sit. wanted by woman, with small family; more for good home and reasonable pay. Call 1923 N. 12th.

YOUNG LADY—Graduate of grammar school, and can use typewriter, wants position in office or store. Box F-5, P.-D.

Help Wanted

MALE

BAKERS Wtd.—Experienced baker and 1 combination baker and chef. Room 307 Union Station.

BARBER Wtd.—Good barber, at once. 1046 Pendleton.

BLACKSMITH Wtd.—Experienced, in street car shop. American Car Co., 1525 Old Manchester rd. (c)

BELLBOY Wtd.—Neat appearing colored bellboy, 16 years old. Moser Hotel, 600 Pine st.

BOOKKEEPER Wtd.—Bookkeeper and stenographer, young man with experience; state age and salary expected. Box H-100, Post-Dispatch.

BOX NAILERS Wtd.—Experienced. Call 200 Chouteau.

BOY Wtd.—A. Katz, room 17, 511 Pine st.

BOY Wtd.—17 to 21. Rear 4061 McPherson.

BOY Wtd.—To run errands and learn motor winding; $3.50 per week. Box F-4, P.-D.

BOY Wtd.—To work in bakery or light third hand baker. 5100 Florissant.

BOY Wtd.—To work in drug store, one living near by preferred. 4100 Russell.

BOY Wtd.—Bright boy. 709 Pine st., room 501.

BOY Wtd.—Honest boy, 14 to 15 years old. Southwestern Elec. Co., 24 S. 10th st.

BOYS Wtd.—Three boys to bronze. Skinner & Kennedy Ptg. Co., 512 N. Broadway. (c)

BOY Wtd.—To work in drug store. Muehling, Bayard and Suburban.

BOYS Wtd.—Over 14 years of age. Inland Type Foundry, 12th and Locust st.

BOY Wtd.—Wideawake boy to make himself useful. Call 4971 Delmar.

BOY Wtd.—Bright boy for light office work; state salary. Box C-186, Post-Dispatch.

BOY Wtd.—In dry goods store. J. V. Fe

TRADE SCHOOLS AND AGENCIES

LADIES Wtd.—To learn hairdressing, manicuring, facial massage, chiropody or electrolysis; few weeks completes; wonderful demand for graduates; good field for efficient work; diplomas granted, tools given. Call or write Moler College, 1110 Pine. (4)

MEN Wtd.—To prepare for railway mail examinations; commencement salary $800; preparation free. Franklin Institute, Dept. 170M, Rochester, N. Y. (8)

PARTNERS WANTED

PARTNER Wtd.—Honest, reliable partner for express, coal, ice business. 908 N. 22d.

PARTNER Wtd.—Gentleman wants lady partner in grocery business. Box F-10, Post-Dispatch.

PARTNER Wtd.—To handle outside campaign fac-simile letter business; have large contracts, but cannot handle them alone; applicant must have $450 and references. Box E-28, Post-Dispatch. (c)

PARTNER Wtd.—Reliable young man to take position who can invest several thousand dollars in splendid paying business; fine chance for right party; particulars to principals. Box C-175, Post-Dispatch.

HELP WANTED—FEMALE

ARM WAITRESS Wtd.—Experienced; also dinner girl. Juller's restaurant, 206 N. 9th.

ASSISTANT Wtd.—Thoroughly experienced assistant to dressmaker, 2737 Hickory.

BASTERS Wtd.—Experienced basters on ladies' skirts; steady work; good pay. Buckley Skirt Co., 2623 Olive st. (3c)

BODY MAKERS Wtd.—Experienced; best pay; steady work. High Art Waist Co., 1120 Washington av. (c7)

BOOKKEEPER Wtd.—Bookkeeper and stenographer, lady over 30 years, who has some experience preferred; state salary expected. Box H-101, Post-Dispatch. (c)

BRANCHERS Wtd.—Experienced artificial flower branchers; steady position. Rosenthal & Sloan, 1015 Washington, 3d floor.(c)

BUSINESS WOMAN Wtd.—Neat and attractive, to learn expert corset fitting; permanent position; good pay. Box A-154, Post-Dispatch. (c09)

BUTTONHOLE AND BUTTON SEWERS Wtd.—Experienced, on Singer machines; big wages to swift operators. Monarch Waist Co., 823 Washington. (c3)

CANDY WRAPPERS Wtd. — Experienced; can make money. Missouri Candy Co., 806 N. Main. (c8)

CASHIER Wtd.—Lady cashier and bookkeeper for retail store; must furnish good references. Box F-23, Post-Dispatch. (c)

CHAMBERMAID Wtd.—Colored chambermaid. 3017 Morgan st.

CHAMBERMAIDS Wtd.—Moser Hotel, 809 Pine. (c)

CHAMBERMAID Wtd.—Experienced. West End Hotel.

COOK Wtd.—An experienced cook and nurse-girl; bring references. 5500 Clemens. (2)

COOK Wtd.—Night cook and dishwasher. Harmony's Kitchen, 1435 Cass av.

COOK Wtd.—White or colored; neat, clean and experienced; short hours. 3204 Olive.

COOK Wtd.—Country girl preferred; good home. Apply 23 Elm av., Webster Groves, Mo.

COOK Wtd.—Experienced girl to cook and assist with general housework; German preferred; wages $25. 4473 Washington bl.

COOK Wtd.—For German-American boarding house; widow preferred. 2005 Missouri av., East St. Louis, Ill.

COOK Wtd.—A good plain cook, German girl preferred; small family; no laundry work. 4647 Berlin av. (c)

COOK Wtd.—Colored man or woman; and assist with other work. 3712 Westminster pl.

COOK Wtd.—Colored girl, cook and housework; no objections to one with husband. Apply, with ref., 3925 Washington bl. (2)

COOK Wtd.—White woman who knows how to cook for roadhouse; take Market car, get off at Louisville av., walk one block south. 6564 Clayton rd.

DEMONSTRATOR Wtd.—Good salary and commission; no experience necessary. Apply Grace M. Hutchly, aisle 3, Modern Beautifier Demonstration, Schaper Bros.

DINING-ROOM MAID Wtd.—Experienced, in private family; references required. 3745 Lindell bl.

DISHWASHER Wtd.—Woman. 918 Olive, Universal.

DISHWASHER Wtd.—Experienced. 320 N. 4th st. (c)

DRESSMAKERS Wtd.—To work on shirt waists; $15 to $6 to start; steady work. High Art Waist Co., 1120 Washington. (c7)

DRESSMAKERS Wtd.—Experienced; also basters; good pay; come ready for work. 18 Mermod-Jaccard Bldg. (c)

DRESSMAKER Wtd.—For private family; for a few days only; state price. Box H-182, Post-Dispatch.

DRESSMAKERS Wtd.—And fitters on dresses; steady work; weekly salary; pays better than your home work. Monarch Waist Co., 823 Washington. (c4)

FINISHERS Wtd.—On custom pants; steady work. 420 Market st., 3d floor.

FINISHERS Wtd.—On custom pants; also learners. 96 N. 12th st., 2d floor front.

FREE INSTRUCTION—And positions guaranteed to skillful workers in our dress-making department. Fourth floor, Wm. Barr Co. (8c)

GIRL Wtd.—To work in a confectionery store; must be about 16. 3924 S. 2d st.

GIRLS Wtd.—To work in ink factory. 200 Locust st.

GIRL Wtd.—To answer telephones and do record work. Box C-43, Post-Dispatch. (4)

GIRL Wtd.—Over 16, to work in printing office, 3d floor, room 4, 317 Olive st.

GIRLS Wtd.—Over 14 years of age. Inland Type Foundry.

GIRLS Wtd.—Girls for baseball bloomer work. 907 Chouteau. (1)

GIRL Wtd.—Experienced girl for custom coats; steady work. 1026 Morrison.

GIRLS Wtd.—To work on custom coats. 105 N. 8th st. (3)

GIRL Wtd.—Neat colored girl to help in kitchen. 1523 N. Jefferson av.

GIRLS Wtd.—For skirt finishing; steady work to right parties. Lentzner, 512 Franklin.

GIRLS Wtd.—Experienced, in finishing department. Schuck Cleaning Co., 4110 Olive. (4)

GIRL Wtd.—For clerical work and typewriting. Monarch Waist Co., 823 Washington av. (c)

GIRLS Wtd.—Small girls to learn on custom coats; $3 week to start. 722 N. Broadway, 3d floor; entrance on Morgan.(c)

GIRL Wtd.—Girl, 16, to assist with house work; no washing or cooking; small flat. 4373 Laclede.

GIRLS Wtd.—To learn in bindery; steady work. T. George Pressroom Co., Wainwright Bldg.

GIRLS Wtd.—To fill orders and assist in cutting room. Buckley Skirt Co., 2623 Olive st. (3c)

GIRL Wtd.—Experienced fruit pantry girl. Apply steward, Mercantile Club, 7th and Locust. (c)

GIRL Wtd.—To count stock and answer telephone in job pressroom. Skinner & Kenney, 312 N. Broadway. (c)

GIRL Wtd.—About 17 years old, to take care of children and assist in doing housework in flat. Apply 3333 Eads av.

GIRLS Wtd.—Young girls for light, clean general factory work; steady; good pay. 210 Elm st. (c3)

GIRLS Wtd.—To sew awnings and tents; experienced preferred. Apply Anchor Tent and Awning Co., 2146 Farrar. (c4)

GIRLS Wtd.—15 to 17, laboratory work; good wages; chance for advancement; must live with parents; references required. Dr. Hayman, 2127 Franklin av.

GIRLS Wtd.—Girls to learn operating on shirt waists, paid while learning; must be steady workers, otherwise do not apply. High Art Waist Co., 1120 Washington. (c7)

GIRLS Wtd.—Experienced operators on Union Special two-needle machines; also shirt and pants makers. Rawlings Mfg. Co., 2216 Lucas av.

GIRL Wtd.—Errand girl, bright girl 16 to 17 years, to do ribboning on ladies' muslin underwear and run errands. Ely & Walker Muslin Factory, 16th and Washington, 7th floor annex. (c8)

GIRLS Wtd.—Experienced, for laboratory work; also girl to learn; must be over 16 years of age; call immediately. Sanitol Chemical Laboratory Co., Boyle and Laclede avs.

GIRLS Wtd.—Seven bright, neat girls, over 14 years of age, to learn shirt finishing and folding; positively steady work; paid while learning; good chance for advancement. Ferguson-McKinney Shirt Factory, laundry department, 2309 Madison st. (c6)

GIRLS Wtd.—Seven bright, neat girls, over 16 years of age, to learn shirt finishing and folding; positively steady work; paid while learning; good chance for advancement. Ferguson-McKinney Shirt Factory, laundry department, 2309 Madison st. (c6)

GIRLS WANTED.
15 years of age; experience not necessary. Apply to Superintendent, SCHAPER BROS., Broadway.

GIRLS WANTED
ELY & WALKER SHIRT FACTORY, 16th and Locust or 6th and Hickory sts. (c8)

GRAND-LEADER
Requires the services of thoroughly experienced alteration hands and fitters on gowns and dresses; must have best of references. Apply Alteration Department, third floor.

HAT TRIMMERS Wtd.—Experienced, on soft and stiff hats. Apply Magnestadt, 404 N. 4th.

HELP WANTED—FEMALE

HOUSEGIRL Wtd.—Young girl for general housework. 3817 N. 20th st. (2)

HOUSEGIRL Wtd.—For general housework; go home nights. 2701 Lafayette av.

HOUSEGIRL Wtd.—Girl for general housework. 1629 S. Broadway. (c3)

HOUSEGIRL Wtd.—To assist with housework; small family. 3543 Connecticut. (c)

HOUSEGIRL Wtd.—For general housework; no washing. 3624 Castleman.

HOUSEGIRL Wtd.—For general housework; private family. 5170 Page bl.

HOUSEGIRL Wtd.—For general housework; no washing; small family. 4568 Page. (c)

HOUSEKEEPER Wtd.—Reliable white woman as housekeeper; call, 4807 Cottage av.

HOUSEGIRL Wtd.—In small family; must wash and iron; good wages. 3464 Itaska.

HOUSEGIRL Wtd.—For light housework; take care of baby. 1419 S. Broadway.

HOUSEGIRL Wtd.—White girl, 12 to 15, help housework. 6517 Michigan av. (4)

HOUSEGIRL Wtd.—Girl for general housework. 2656 Russell av. Victor 1350L.

HOUSEGIRL Wtd.—Young girl for general housework. 5009 Vernon av.

HOUSEGIRL Wtd.—For general housework. 8510A University st.

HOUSEGIRL Wtd.—For general housework. Apply at 4219 N. 11th st. (c3)

HOUSEGIRL Wtd.—White girl for general housework; Delmar 1135L. 1318 Belt. (c)

HOUSEGIRL Wtd.—Good girl to help in boarding house. 3051 S. Broadway.

HOUSEGIRL Wtd.—For general housework; $20. 3808A Olive.

HOUSEGIRL Wtd.—Young girl for light housework. 2828 Chouteau.

HOUSEGIRL Wtd.—White girl for general housework; no outside or laundry work; good wages. Forest 3356. 5419 Maple av.

HOUSEGIRL Wtd.—Experienced German girl to assist with general housework. 4067 McPherson av.

HOUSEGIRL Wtd.—White girl or woman for general housework. 1834 Kennett pl., Sidney 2062. (c)

HOUSEGIRL Wtd.—Girl or woman for general housework; family of adults; wages $22; call after 2 o'clock. 2631 S. 12th. (c8)

HOUSEKEEPER Wtd.—Young German lady to keep house. Call at once; good salary. 809 S. 12th st.

HOUSEGIRL Wtd.—Competent white girl for general housework in small family. 3417 Franklin av.

HOUSEGIRL Wtd.—Girl for general housework; flat; small family; good wages. 6144 Gambleton.

HOUSEGIRL Wtd.—Good colored girl for general housework; go home nights. 4200 West Pine.

HOUSEGIRL Wtd.—Colored girl for general housework; must go home at night. 3730 Delmar.

HOUSEGIRL Wtd.—Competent white girl for general housework. Apartment, Lindell 2750. 4260 Lindell bl. (c4)

HOUSEGIRL Wtd.—White girl for general housework; 4 in family; good wages. 4717 Washington bl.

HOUSEGIRL Wtd.—Neat girl for general housework; small family. 3932 Castleman av. (3)

HOUSEGIRL Wtd.—White girl, general housework; apartment; 2 in family; references. Call in morning. 4336 West Pine.

HOUSEGIRL Wtd.—English speaking girl for general housework; small family; good wages. 4252 Russell av.

HOUSEWOMAN Wtd.—About 30, for general housework and laundry, for two. Delmar 756.

HOUSEGIRL Wtd.—German girl for general housework; no washing; assist with ironing. 5079 McPherson av.

HOUSEGIRL Wtd.—Girl for general housework; small family. Delmar 3240R. 3930 Greer av. (c2)

HOUSEGIRL Wtd.—White, for general housework in small family; no washing. 215 S. Jefferson av.

HOUSEGIRL Wtd.—Neat, settled woman or girl for housework in boarding house; must stay at place. Corner 10th and Mullanphy.

HOUSEGIRL Wtd.—White, for general housework; no washing; small family. 2520 Texas.

HOUSEGIRL Wtd.—Competent, reliable girl for general housework; small family. 1722 Simpson pl., opp. Lafayette Park. (c4)

HOUSEGIRL Wtd.—For general housework; good cook; no washing. 5326 Bartmer. Forest 2016. (c)

HOUSEGIRL Wtd.—For general housework; small family; references required. 5726 Bartmer av. (3)

HOUSEGIRL Wtd.—Young girl to assist with general housework; go home nights. 4226 McPherson.

HOUSEGIRL Wtd.—Good girl for general housework; references; no washing. Apply 5742 Vernon.

HOUSEGIRL Wtd.—For general housework; no laundry. 4163 Morgan; phone, Lindell 2209.

HOUSEGIRL Wtd.—German girl for housework; references required. 3819 West Pine.

HOUSEGIRL Wtd.—First-class girl for general housework; small family; good wages. Apply 3539 Sidney. (c3)

HOUSEKEEPER Wtd.—Woman to take entire charge of 6-room flat in exchange for husband's room and board. Box C-27, Post-Dispatch. (2)

HOUSEWOMAN Wtd.—Experienced woman or girl for general housework; in family of 3 adults; good wages; references. 4722 McPherson av.

HOUSEKEEPER Wtd.—And cook, for general housework; family of mother and son; German if possible; references. 4050 Morgan. (4)

HOUSEGIRL Wtd.—Experienced girl for general housework; must be good cook; no laundry work; small family; good wages. 4479 Laclede.

HOUSEGIRL Wtd.—Or housewoman, white, who also understands cooking, for young couple in steam-heated apartment. 387 Boyle av., 3d floor.

IRONERS Wtd.—On waists and dresses; light, easy work; pays better salary than laundress; all the year round. Monarch Waist Co., 823 Washington. (c4)

KITCHEN GIRLS Wtd.—Three. Apply to chef and steward, Southern Hotel, Elm st. gate.

KNOTTERS Wtd.—Girl knotters also learn-ers on ostrich feathers; paid while learning. 4000 Olive st. (c3)

LADY Wtd.—Elderly lady, desiring good home in the country. Apply Maloney's, Union Market Restaurant.

LAUNDRESS Wtd.—Competent, white; references. 4153 McPherson av.

LAUNDRESS Wtd.—Good laundress, two days in week. 5240A Morgan st.

LAUNDRESS Wtd.—White laundress, German preferred, to take washing home; references required. Call 2741 Lafayette av.

LAUNDRESS Wtd.—Competent white laundress, by month. Apply at Orphans' Home, 1711 S. Grand. (c)

LAUNDRESS Wtd.—An experienced laundress; permanent position; white preferred. Call at once. Mayfield Sanitarium, 920 N. Taylor av. (c)

MILLINERY APPRENTICES Wtd. — Salaries paid while learning. Apply to SONNENFELD MILLINERY CO., 610-612 Washington av.

NECKWEAR HELP Wtd.—Experienced operators, turners and finishers on men's neckwear; steady work. Dix-Carter Neckwear Co., 4408 Washington. (c)

NURSE Wtd.—French nurse, for 5-year-old child; references. 17 Lenox.

NURSE Wtd.—Reliable nurse for baby and older child. Apply, with ref. 1722 Simpson pl., opp. Lafayette Park. (c4)

OPERATORS Wtd.—To sew shirt waists; highest wages. Geo. Woolf Jr. & Co., 1324 Washington av. (c)

OPERATORS WTD.—EXPERIENCED OPERATORS ON POWER MACHINES TO SEW ON WHITE GOODS. APPLY ROOM 22 CULVER BLDG, 302 N. 12TH. (c3)

OPERATORS Wtd.—Waist operators, experienced on shirt waists; highest salary; steady work. High Art Waist Co., 1120 Washington. (c7)

OPERATORS Wtd.—Waist and dress operators; can earn large salary; either week or piece work; steady work; a few learners taken. M. Friedman & Sons, 18th and Washington. (c4)

OPERATORS Wtd.—Girls, 16 and over, to learn sewing on ladies' muslin underwear, competent teacher and advance with progress made in learning. Apply Ely & Walker Muslin Factory, 16th and Washington, 7th floor annex. (c2)

OPERATORS Wtd.—50 experienced operators on power machines to work on kimonas and house dresses; good pay; steady work; learners taken. Apply FERGUSON-McKINNEY KIMONA FACTORY, 5th floor, 13th and Lucas. (c2)

OPERATORS Wtd.—25 experienced operators on silk and sateen petticoats, also learners. Apply 4th floor, FERGUSON-McKINNEY PETTICOAT FACTORY, 13th and Lucas av. (c2)

HELP WANTED—FEMALE

PINNERS Wtd.—Experienced pinners and pressers for lace curtains. Apply 1322 N. Grand av.

PRESSERS Wtd.—Experienced. Lungstras, 13th and Park. (2c)

PRESSERS Wtd.—Girls, experienced pressers and finishers, on ladies' garments; steady; good pay. Schuck Cleaning Co., 4110 Olive. (4)

PRESSERS Wtd.—Experienced on ladies' garments. St. Louis Cleaning and Dyeing Co., 507 N. Taylor.

PRESSERS Wtd.—3 ladies' pressers, experienced on lady's garments. R. Groebl & Co., 2635 Gravois. (c5)

PRESSPEEDERS Wtd.—Job pressfeeders. Gem Ptg. Co., 1017 Morgan st. (c3)

SCRUB GIRL Wtd.—Apply at rear entrance Mercantile Club, 7th and Locust. (c)

SEWERS Wtd.—Hose sewers; 50 ladies to take sewing home; highest prices. 2025 Shenandoah.

SHIRT FINISHERS Wtd.—And buttonhole makers, on high-grade custom shirts. F. A. Steer F. G. Co., Broadway and Olive.

SHIRTMAKERS Wtd.—Experienced girls; work in a place where conditions are favorable, work agreeable, same class of work all year, consequently more money to be made. Apply at new plant, Ferguson-McKinney shirt factory No. 5, 1803 to 1807 Chouteau av. (c3)

SHIRT OPERATOR Wtd.—An expert operator for Union Special felling and sleeving machines; steady work all year round. Wanted, 2 experienced hemmers. Wanted, 3 first-class negligee frontmakers. The Paul E. Wolff Shirt Co., 815 and 817 Washington av. (c2)

SHIRTMAKERS Wtd.—Experienced sewing machine operators on power machines for shirtmaking on all parts; we are especially in need of 6 girls to put on cuffs, 4 sleevemakers, 1 experienced feller and 1 allround, experienced examiner; positively steady work; best wages. Ferguson-McKinney Shirt Factory, 2309 Madison. (3c)

SHIRT MAKERS WANTED
On all parts; also girls to learn.
ELY & WALKER SHIRT FACTORY,
16th and Locust or 8th and Hickory. (c2)

SHIRT PRESSERS Wtd.—Apply Ely & Walker Shirt Factory, 16th and Locust; 6th floor; entrance on 16th st. (c8)

SPOTTERS Wtd.—Girls, spotters and ladies' clothes pressers; steady work; good pay. 941 N. Vandeventer.

STENOGRAPHERS Wtd.—For filing letters and addressing envelopes on Oliver. Apply 411 Olive st., room 214. (c8)

STRAW SEWERS Wtd.—Experienced operators on ladies' hats; good pay. Apply manufacturing department, King-Brinkmade Merc. Co., 1410 Washington av. (2c)

TAILORESS Wtd.—An experienced girl to help on men's coats at Sam Kach Tailoring Co., 210 N. Grand av. (c4)

TAILORESSES WTD.—TRY-ON MAKERS AND FINISHERS; STEADY POSITION; GOOD WAGES. APPLY SKELTON TAILORING CO., WORKSHOP 208 N. SEVENTH ST. (c3)

TRIMMER Wtd.—Experienced millinery trimmer and maker; must be good; at once. 5445 Easton.

TRIMMERS Wtd.—Trimmers, tuckers and body makers; also learners taken on. High Art Waist Co., 1120 Washington. (c7)

TUCKERS Wtd.—Experienced on Wilcox & Gibbs machines; steady salary, steady work. High Art Waist Co., 1120 Washington av. (c7)

TYPEWRITER-COPYIST Wtd.—Apply quick. Miss Gruenspan, 1140 N. Smith & Bro. Typewriter Co., 909 Locust. (c)

WAITRESS Wtd.—At 220 N. 7th. (c2)

WAITRESSES Wtd.—831 N. 8th st.

WAITRESS Wtd.—At 1711 Market st.

WAITRESSES Wtd.—Experienced arm waitresses; $7 per week. 1725 Market.

WAITRESS Wtd.—Experienced; steady work. 514 Pine st.

WAITRESSES Wtd.—For day and night work, at Lunchroom, 1808 Olive st.

WAITRESS Wtd.—Universal Lunchroom, 918 Olive st. (c)

WAITRESS Wtd.—Experienced; come prepared for work. St. Charles Cafe, 14th and St. Charles.

WASHERWOMAN Wtd.—At Forest Park University; come ready to work; take Market st. car. (c2)

WOMAN Wtd.—To attend to woman and children, at once. 4221½A Sacramento.

WOMAN Wtd.—About 50, for general housework; call after today. 7009 Mitchell.

WOMAN Wtd.—Strong, active white woman for general cleaning work about restaurant. 911 N. Taylor.

WOMAN Wtd.—Steady woman for light housework; good home; small wages. 4054 Easton av.

WOMAN Wtd.—Who understands making rolls and pies; also girl for kitchen; no Sunday work. 944 Goodfellow av.

WOMAN Wtd.—For repairing film; age 25-35; reasonable wages; call only after 5 p. m. Western Film Exchange, Century Bldg.(c3)

WOMAN Wtd.—Middle-aged woman for pan washer and general work in bakery. Apply Hill Grocer Co., 6th and Franklin. (c)

WOMAN Wtd.—Young woman, living in vicinity of 3200 McPherson, to take kids for walk each morning. Tel. Forest 6517. (c)

WOMEN Wtd.—At once, to make overalls and jumpers; steady work guaranteed; highest pay in the city. Ferguson-McKinney Overall Factory, 13th and Lucas, 3d floor, near 622. (c2)

YOUNG GIRL Wtd.—To assist as stenographer and keeping books; bring references. Margious Mfg. Co., 717 Lucas, 5th floor. (c)

WANTED—BRAIDER.
Experienced operator on embroidery and braiding machine; $12 per week; first-class operator. Box H-175, Post-Dispatch. (c)

SHOEWORKERS WANTED

EYELETERS Wtd.—All-around eyeleters and hookers on men's and women's work. Burrow-Jones-Dyer Shoe Co., 21st and Lucas av.

PACKER Wtd.—Good packer and sock liner. Roberts, Johnson & Rand, Hickory and Mississippi.

SKIVERS Wtd.—On men's fine shoes; apply at once. H. Preston, Brown Shoe Co., 18th and Wash. (c3)

TREERS Wtd.—And packers, on women's work. Peters Shoe Co., 12th and North Market. (c)

VAMPERS Wtd.—On three-quarter vamps, women's and children's shoes. Friedman-Shelby Red Goose Factory, 16th and O'Fallon sts. (c)

VAMPERS Wtd.—Two experienced female vampers on men's and women's work; steady employment and the weekly or piece plan. The Huiskamp Bros. Co., Keokuk, Io. (c7)

HEEL BUILDERS WANTED
FRIEDMAN-SHELBY SHOE CO.,
Pacific Factory, 7th and Madison. (c3)

LAUNDRY HELP WANTED

BUNDLE WRAPPER Wtd.—Old St. Louis Laundry Co., 1060 Victor st. (c)

FINISHERS Wtd.—Five thoroughly experienced shirt finishers, on new, high-grade shirts; positively steady work; best wages; also a few bright girls, over 18 years of age, to learn. Ferguson-McKinney Shirt Factory, laundry department, 2309 Madison st. (c)

FINISHERS Wtd.—Five thoroughly experienced shirt finishers on new, high-grade shirts; positively steady work; best wages; also a few bright girls, over 18 years of age, to learn. Ferguson-McKinney shirt factory, laundry department, 2309 Madison st. (c)

GIRLS Wtd.—To learn in collar department. Regent Laundry, 2801 Benton st. (c)

GIRL Wtd.—For extra work and mangle. St. Luke's Hospital, Belt and Delmar. (c)

GIRLS Wtd.—Experienced girls to assist in collar department. Regent Laundry, 2801 Benton st. (c)

IRONER Wtd.—Girl to iron underwear; also mangle girls. Planters Hotel Laundry. (c)

IRONER Wtd.—A ladies' clothes ironer. 1517 Clark av.

IRONER Wtd.—Experienced bosom ironer; also neckband ironer on press machine. Munger's Laundry, 2210 Washington.

IRONERS Wtd.—Experienced ladies' clothes ironers and machine hand and starchers. South Side Laundry Co., 1412-14 S. Broadway. (c)

MANGLE GIRL Wtd.—For laundry. Apply Moser Hotel, 809 Pine st. (c)

MARKER AND ASSORTER Wtd.—Experienced. South Side Laundry, 1412-14 S. Broadway.

SEAMSTRESS Wtd.—For ordinary mending on power machine. Leader Laundry Co., 2315 Texas av. (c)

EXPERIENCED CUFFERS, BANDERS AND YOKERS
Press machines only; to experienced, competent operators we pay best of wages and guarantee steady work.
ELY & WALKER SHIRT FACTORY,
8th and Hickory.

SHIRT FINISHER Wtd.—Experienced. New American Laundry, 21st and Morgan sts. (c)

EXPERIENCED SHIRT FINISHERS
On new work; also ladies to learn shirt ironing; we guarantee steady work and pay best wages.
ELY-WALKER SHIRT FACTORY,
8th and Hickory.

STARCHERS Wtd.—Experienced starchers. Apply Criterion Laundry Co., 1900 Locust. (c)

LAUNDRY HELP WANTED

WASHMAN Wtd.—Experienced. Box H-99, Post-Dispatch. (c)

SALESLADIES, ETC.

NURSES' college, Kansas City, Kan.; six weeks' course; diplomas; opens April 14.

SALESLADY Wtd.—For dry goods store; one that lives in neighborhood. 3464 Itaska.

SALESLADIES Wtd.—Experienced millinery saleladies. Apply to Barr's, millinery department.

SALESLADIES Wtd.—Experienced in muslin underwear, corsets, shirt waists, etc. Loewenstein's, 1204 S. Broadway. (2)

SALESLADY Wtd.—Experienced. Finke's Candy Kitchen, 216 Collinsville av., East St. Louis.

For Sale-Wanted

MISCELLANEOUS FOR SALE

AWNING—For sale, with pole and rods, 16x6x6; used 2 months. Call 5363 Patton. (2)

BEES—For sale, two strong, healthy swarms of bees in 10-frame Dauzenbaker hives; price $15. Call 5840 Von Versen av. (4)

COAL—Delivered, high grade; standard, 13c; Mount Olive, 14c; Sunlight, 14c. Johnson Coal Co., Central 5612, Bomont 1065. (8c)

GO-CARTS—For sale, 2 go-carts, cheap; 2 rugs, cheap; 1 icebox, cheap. Call at 6320 Wells av.

HUMUS FOR FERTILIZER
Wet or dry, delivered in wagons.
THE MAYER FERTILIZER CO., 5300 N. 2d. (c8)

NEW city map, just out, showing route of every car line; every street indexed and numbered; prepaid 25c. Foster's, 410 Washington. (8c)

MOLASSES—Small quantity extra fine sorghum molasses for sale. 410 N. Main st.

OFFICE and store fixtures bought and sold. Max Merinbaum, 808-10 N. 7th st.; Central 4796L. (6c)

PAPER CUTTER—For sale, C. & P. lever paper cutter, 26-in., two knives; good condition. Box E-29, Post-Dispatch. (c)

POOL and billiard tables for sale or rent. J. L. Fowler, 1219 Cass. Central 5224. (62c)

POOL TABLES on time payments and rent; new and second-hand. A. E. Schmidt, 328 Market st. (62c)

SAFES—For sale; overstocked with second-hand safes, all makes and all sizes; bargains. John Bauman Safe Co., 413 Washington av. (c60)

SCALES and trucks for sale; all kinds, new and second-hand; repairing a specialty. American Scale and Gas Eng. Co., 1403 N. Broadway. (62c)

SHOTGUN—For sale, a double-barreled hammerless shotgun; very cheap. Call 1730 Franklin av., drug store.

SCAFFOLD—For sale, 1 scaffold and ropes, pair of cornice hoops, 2 extension ladders. Box H-102, Post-Dispatch.

TANKS—For sale, 2 very large cypress tanks, suitable for farmers; thousands of gallons. O. W. M. 105 N. 9th st.

VENDING MACHINE—For sale, International vending cigar machine, capacity 8 boxes; bargain. 108 N. 18th st.

MISCELLANEOUS WANTS

BARGAINS in evening and street dresses; ladies' and gentlemen's cast-off clothes bought. Mrs. Miller, 607 Walnut st. Central 6171; Olive 1248. (550)

CLOTHING—Highest price paid for genuine old clothing, shoes; postal or call at store. Yatkeman, 2309 Market; Central 6741, Bomont 1910. (8c)

CLOTHING Wtd.—Can use any amount gents' clothing; pay suits, overcoats, from $3, $10; Delmar 565, Forest 3538. J. Gelber, 4426 Page; postal; will call at once. (8c)

CASH paid for diamonds, old gold, silver. S. Smith, 7 N. Broadway; Kinloch 1570R.(8c)

LATHE Wtd.—Second-hand jeweler's lathe and tools. Ad. T. F. Stacey, 5815 Easton. (3)

TARIFFS Wtd.—To buy old railroad tariffs of any nature; will pay good price in any quantity; call or write. J. Christian, Postal Bldg. (c3)

HIGHEST prices paid ladies' and gents' cast-off clothing. Bank, 1324 Biddle st. (8)

NICKEL PLATING.
STOVES REPLATED.
Also gold, silver, brass and copper plating, repairing, oxidizing and lacquering at reasonable prices. DEGGE & MUSICK, 717-719 Market st. (c69)

HOUSEHOLD GOODS WANTED

DESKS Wtd.—Cash paid for office fixtures. McClay, 1434 Franklin. Olive 3133. Central 5478. (8c)

FEATHER BEDS, pillows wanted, for shipment; pay bed, $5, $23, or 40c pound. Delmar 965; Forest 3033. Gelber, 4426 Page bl.; will call. (8c)

FURNITURE Wtd.—Contents dwellings bought; secure our bid. Dickson, 4068 Olive; Lindell 1488, Forest 3053. (c)

FURNITURE Wtd.—Furniture, carpets, contents flats and dwellings. Shrober, 4518 Page; Delmar 2965, Forest 3853. (8)

FURNITURE Wtd.—Furniture in furniture in small or large quantities; contents of houses bought. Welsch, 5605 Manchester. Victor 970R. Grand 153. (c62)

FURNITURE, carpets and feather beds for shipment to Frisco; price no object. M. Danson, 4813 Delmar; Forest 7413; Delmar 662. (c2)

HIGHEST prices paid for 2d-hand furniture. 3517 Easton. Lindell 1479. (c)

HOUSEHOLD GOODS Wtd.—Badly; send postal. McClay, 1434 Franklin; Central 5478, Olive 3133. (8c)

A PHONE or postal brings results; best prices; iron rooms for storing furniture, pianos. Brasch, 2618 Franklin av. Bomont 165. Central 5883L. (1)

BEST price for furniture of all kinds; bulk or entire contents of residences and flats. 3615 Laclede av.; phone Delmar 2544. Lindell 4741. R. J. Leonard Auc. & Storage Co.(8c)

CASH for household goods, stock in stores, offices, furnishings, etc. O. Hast, 1144 Euclid av. Send card or phone Delmar 3266L. Forest 988.

DEAL with a man that will pay highest prices for furniture, carpets, stoves, ship Oklahoma. Keiner, 215 S. 14th st. Central 421R.

HERMAN will call at once and pay you good cash prices for your household goods, small or large lots; sure as you. Call or write 315 S. 14th st.; Central 3598. (c5)

HIGHEST price paid for second-hand furniture, buy entire contents residences and flats. Bensinger, 1809 Franklin; Forest 9432, Central 2835R. (c4)

HIGHEST price paid for household goods, contents houses and flats. Edward W. Weiss, 2033 Franklin av. Phone Central 3672R. (c8)

LEVY BROS. need furniture; pay good prices. 3120 Easton av.; Central 8671R. (c5)

SPOT CASH for household goods, large or small lots; contents of houses or stores; don't sell until you get our bid. Stoecker & Price Storage & Auc. Co., 2009 Morgan st. Central 7002R, Bomont 685. (8c)

WE buy household goods in any quantity; send postal. A. Lewis, 1143 S. Broadway. (c8)

HOUSEHOLD GOODS FOR SALE

ANTIQUE hall tree, beautiful leather parlor suite, piano, dining furniture, leather davenport, brass beds, dressers, chiffoniers, rugs, etc., separately great saving for any one starting housekeeping; call immediately. 4229 Delmar. (2)

ANTIQUE bed also brass bed, leather davenport, oak and mahogany dressers, chiffoniers, elegant dining furniture, fine leather mahogany parlor suite, beautiful rugs, handsome mahogany piano, etc., good as new; sell separately; immediately. 2244 S. Jefferson av. (2)

AT ONCE, entire furnishings, apartment; nearly new; separately; call today. 4029 McPherson.

AXMINISTER Rugs; also elegant furnishings, beautiful home; must be sold this week, comprising leather parlor furniture, early English dining suit, bedroom furnishings, rugs, library furniture, piano, etc.; separately; great chance for those starting housekeeping. Call immediately at 3307 Westminster pl. (4)

BEDROOM SETS, $3; wardrobes, $3; gas ranges, $3; dressers, sideboard, beds, stoves. 1722 S. 11th st.

CARPETS—For sale, leftover carpets and rugs. American Carpet Cleaning Co., 2321 Easton av. (3)

CHAIRS—For sale, chairs, dining table, iron bed and springs. 1119 Whittier. Phone Lindell 760.

DAVENPORT—For sale; a leather davenport, mahogany and leather library furniture, 3-piece silk parlor suite, rugs, couch, draperies, lace curtains and other furnishings sold at a sacrifice if taken at once. 19 N. Grand av. (62c)

FOLDING BEDS—For sale, fine lot oak folding beds; cash or credit. McClay, 1434 Franklin av. (8c)

FURNITURE—Household goods for sale; moving; must be sold at once.

FURNITURE polished and refinished at your home; reasonable. Kinloch 3810L, Delmar.

FURNITURE—For sale, complete housekeeping outfit, cheap; no dealers; cash only. Box H-4, Post-Dispatch. (2)

FURNITURE—For sale, furniture, carpets and stoves; everything pertaining to the home; cash or credit. McClay, 1434 Franklin av. (8c)

FURNITURE—For sale, furnishings of 5-room flat, including beautiful early English dining suit and new Estey piano. 4460A Elmbank. (c3)

FURNITURE—Widow, compelled to dispose of contents of 9-room residence, a beautiful furniture, in first-class condition; see this plain. 3631 Park av. (2c)

HOUSEHOLD GOODS FOR SALE

FURNITURE—Close out, 50 per cent discount; dining room set, Axminster rugs, glass door wardrobe, fine stoves, ranges; cash or credit. Rossen, 1922-24 S. Broadway. (61c)

FURNITURE—On account of death of my husband will sell the contents of my newly furnished home; the furniture is all solid mahogany, solid oak and mission; Bigelow Axminster rugs; the house could also be rented and is suitable for a private boarding house; located in West End; will sacrifice. Box C-41, Post-Dispatch.

GAS RANGE—For sale, Quick Meal gas range, like new. $6. 3517 Easton.

GAS RANGE—For sale, Detroit Jewel gas range, like new, $7. Wagner Bro. Co., 2746 Laclede. (c62)

GAS RANGE—For sale, Famous gas range, like new, $8. Wagner Bros. Moving Co., 2746 Laclede.

GAS RANGE—For sale, Quick Meal gas range, like new, $8. Wagner Bros. Moving Co., 2746 Laclede. (c62)

HOUSEHOLD GOODS—For sale; moving; must be sold at once. 3941 Washington.(8)

HOUSEHOLD GOODS—For sale; call at once; leaving city. 1412A Gano.

HOUSEHOLD GOODS—For sale, sideboard, sanitary couch and kitchen cabinet; reasonable. chiffonier. 5818 Page. (c)

HOUSEHOLD GOODS—For sale; reasonable if sold at once; piano, parlor, bedroom and kitchen. 1912 East Prairie.

HOUSEHOLD GOODS—For sale; complete household outfit; 3 rooms, for housekeeping; no dealers. 3517 N. Jefferson.

HOUSEHOLD GOODS—Your household goods at less than half price; bedroom suits, consisting of dresser, washstand and bedstead $9.50; iron cornice $1.20; cotton-top mattresses, 85c; upright folding beds, in oak, mahogany or walnut, with 18x40 French bevel mirror, $12; golden oak mantel folding bed, with best woven wire spring, $6.60; brace-arm rockers, $1.40. Three-piece parlor suite, $12; odd settees, $3; odd parlor chairs, $1.00; parlor davenports, $10.50; iron davenports, $8; iron drop couches, $3.85; Brussels room carpets $9.50; ingrain carpets, $4.50; Brussels room rug

DRESSMAKING AND MILLINERY

WILLOW PLUMES

Made of old feathers, boas, pompons, etc., in five days.
ST. LOUIS OSTRICH FEATHER WORKS,
4000 Olive st. (c59)

DETECTIVES

DETECTIVE STRADLEY, 3834A Olive st.; secret service for private people; shadowing, investigating, locating missing people anywhere; lady assistant. Phone Lindell 3602. (6)

DETECTIVE—Private; does shadowing and investigating; locates missing people; strictly confidential. 3731 Olive; phone Lindell 1322. (8)

DETECTIVE—Shadowing, locating, investigating. 5202A McPherson; phone, Forest 3001. (3)

DETECTIVE—Expert, desires confidential work. Call 828 Victoria Bldg., phone Central 2280B. (c8)

DETECTIVE offers his services for confidential work; undertakes to accomplish difficult cases; daily reports, quick results; 31 years' success; highest references; absolute secrecy guaranteed; consultation free; you wish a mystery cleared or an object accomplished, write or call Louis Wien, 1014A Pine st. (69)

HAIR dressing, etc.; residence work; switches to order; phone Lindell 960; Delmar 2049. (6)

INSTRUCTION

WANTED—Ladies wishing to learn hair dressing business; reasonable. Box H-181, P.-D.

SCHOOLS AND COLLEGES

LEARN watchmaking; position secured; easy terms; send for catalogue. St. Louis Watchmaking School, 5815 Easton av., St. Louis, Mo. (62c)

MEDICAL

DISEASES of all kinds successfully treated; cures reasonable. Dr. Newell, Jefferson and Market. (c62)

FORMULA—For sale, formula for the cure of rheumatism; one 2-ounce bottle of liquid and one box of pills sufficient to cure any case or kind of rheumatism. 6003 Fyler av. Call after 6 p. m. D. Faris. (62)

PERSONAL SUNDRIES.

CHOUTEAU MATERNITY HOME, licensed. Central 7808. 1515 Chouteau av. (8)

DR. FITZGERALD, female specialist, female disorders corrected; consultation free and confidential. 2011 Olive st. (7)

LADIES, Dr. Maier treats all female diseases; consultation free and confidential. 1123 Chouteau av.

MATERNITY HOME (Dr. Vanderbeck's); homelike; licensed; trained nurses. 2007 Park av. (8)

MRS. K. WALZ, licensed midwife, 237 S. Jefferson. (4)

MRS. M. HILES, formerly Mrs. Keller, 2324 Franklin. Bomont 368; licensed midwife. (c8)

LADIES—I treat all female diseases; strictly private; consultation free. Doctor, 119 N. 7th, East St. Louis, Ill.; phone East 720. (7)

WOMAN SPECIALIST—Dr. Turver, 40 years' family practice; don't worry; try Dr. Turver; 908 N. 3d st., cor. Market st. Medicines and attendance, 50c. House calls 25c extra. (4)

Mrs. Warrance, 2660 Washington

Licensed midwife; private home; receives ladies before and during confinement; call or write; terms to suit all cases. (7)

THEATRICAL

AMATEURS Wtd.—At the Maze Family Tent for tonight: Goode and Garfield sys.

AMATEURS Wtd.—If you think you are an actress or an actor practice a little today, come out tonight; 3 cash prizes. Jefferson and Dodier.

AMATEURS Wtd.—Tonight (Tuesday). Notice: 3 cash prizes, including a gold medal; come early; $2, $1, 50c. The Alps, 4124 Easton av. (c62)

AMATEURS Wtd.—A few amateurs, male and female, to travel with a dramatic company. 1408 Clark av. Miss Jessie Harper; please call at once.

COMPLETE furnishings for picture shows; new, second-hand; cash or time. Sam Lears, 509 Chestnut. (3)

MAN Wtd.—Can talk moving picture; call 7 p. m. 2701 Franklin.

NATIONAL STAGE SCHOOL, 1302 Olive; singing, dancing, vaudeville, dramatic; engagements guaranteed; wanted, girls, road show. (4)

OPERATOR ELECTRICIAN—At liberty evenings and Sundays; reasonable. Ad. W. C. 1309 Geyer. (2)

OPERA CHAIRS—For sale; 150 good opera chairs, very cheap; also 150 feet wire netting; call any day after 10 a. m. New Circle Theater, Blair and St. Louis avs. (2)

PERFORMERS Wtd.—A good team of medicine performers. Call 1329 Chouteau av. Frank Gardner.

PICTURE SHOW—For lease or sale, cheap, operating picture show, with airdome complete. Bingleton and Page. (4)

PICTURE SHOW Wtd.—To buy picture show; South St. Louis preferred, near Jefferson. Box C-31, Post-Dispatch.

SCRIPTS—For sale, a few up-to-date scripts, very cheap; also a new and bag escape. The Willards, Hannibal, Mo.

SEE the wonderful novelty act (all week). New Theater, 1806 S. 18th st.; 5c admission.

VAUDEVILLE furnished for theaters and entertainments. Oscar Dane Theatrical Exchange, Gem Theater Bldg. Phones Central 4234, Olive 252. Singers, piano players. (c15)

WE SELL films, picture machines, chairs, etc. Amusement Supply Co., 6 S. 16th. (8c)

Musical

ALL piano tuning, $1.50; first-class tuner and repairing; 25 years' experience. H. Kautz, 2529 S. Jefferson. Phones Sidney 1244, Victor 2576L. (8)

CLUB PLAN OFFER—$245 buys a beautiful new $325 colonial style Kimball upright piano; payments $5 cash and $1.50 week; stool, scarf; tuning and delivery free. KIESELHORST PIANO CO.
Established 1879. 1007 Olive st. (8c)

KIESELHORST'S "Exchange Department" contains 75 trustworthy bargains in nicely repaired, guaranteed used pianos and playerpianos; buying hours and terms satisfaction; cash or time; write for list.
KIESELHORST PIANO CO.
Established 1879. 1007 Olive st. (8c)

PIANO—For sale, Tuesday, piano. Call 429 Cora av., Webster Groves.

PIANO—For sale, elegant upright piano; must be sold; party leaving the city. Phone Forest 2763. Call at 918A N. Clarendon. (c8)

PIANO—$350 buys fine Lester, quarter grand piano, brand new, cost $765; stool, cover and delivery. 1414 N. 16th. (c4)

PIANO—$165 buys fine upright piano, full size, cost $365; stool, scarf and delivery. 1414 N. 16th st. (c8)

PIANO—For sale, handsome mahogany upright piano; beautiful tone, like new; must sell immediately. 4229 Delmar bl. (2)

PIANO—For sale, elegant mahogany upright piano; good as new; full, rich tone; sacrifice immediately. 2244 S. Jefferson. (2)

PIANO—For sale, new Estey upright mahogany piano and bench. 4465A Elmbank. (c3)

PIANO—For sale; genuine mahogany upright piano, slightly used, cost $380, will sell for $150. 1712 S. Broadway. (c8)

PIANO—$165 buys fine upright, piano, stool and scarf. SCHUBERT & MOXTER,
2607 Franklin av. (6c)

PIANO—For sale, beautiful $450 mahogany upright piano, almost new; take less than $150 for an immediate sale; great chance for someone. 3908 Delmar. (3)

PIANO—Slightly used one year's rent allowed if bought; lowest prices in the city for reliable goods.
KLEEKAMP BROS. PIANO CO.,
3121-23 S. Grand av. (6c)

PIANO—Absolutely high grade $900 player piano, must be sold at a sacrifice this week; will give best of references; am giving up housekeeping. Inquire 3957 Lexington. (c2)

PIANO—I must sell my fine standard piano at once, or will store it at once; I want to sell it for cash, but if people are hopeless I will sell for payments. Box H-127, Post-Dispatch. (2)

PIANOS—$65, $75, $100, $125, $135, $150 buys fine, good, used upright pianos; see these if you want big bargains.
KLEEKAMP BROS. PIANO CO.,
3121 S. Grand av. (6c)

PIANO—For sale, beautiful mahogany upright concert piano, have original bill; guaranteed very fine instrument; see this before buying; bargain. 2007 Westminster pl. (4)

PIANO PLAYER WANTED

Young lady for music department. Apply to Superintendent.
SCHAFER BROS, Broadway. (c)

PLAYER-PIANO—For sale; like new; mahogany case; half price; music roll, 3631 Olive. (3)

PLAYER-PIANO—$550 buys fine player-piano, cost $900; 65 rolls of music.
SCHUBERT & MOXTER,
2607 Franklin av. (6c)

PUPILS Wtd.—Competent teacher of violin wants pupils; conservatory instruction; beginners a specialty. 1380 Geoffellow. M. Enoch.

WILL store elegant piano with responsible party. 3019 Washington av.

WURLITZER piano playing taught in 10 to 20 lessons; sheet music free. Christensen Music Hall, Grand av.; piano N. Grand. (8c)

MUSICAL

SCHUBERT & MOXTER, 2607 Franklin av., first-class piano tuning and repairing; both phones. (8c)

SPECIAL OFFER—$165 buys a handsome new $250 mahogany upright piano; payments $5 cash, $1.25 a week; stool, scarf, tuning and delivery free.
KIESELHORST PIANO CO.,
Established 1879. 1007 Olive st. (8c)

Bonds, Certificate or Due Bill

We will allow up to $100 only on any new piano bought here during February and March; also will give 6 months' or 1 year's lessons free, by experienced teacher, with all pianos sold for cash or easy payments; $5, $6, $7, $8 and $10 per month, with stool and scarf; instructor book with all pianos.
CARAGHER'S, 1901 N. Grand av. (c62)

Rooms and Board

ROOMS AND BOARD WANTED

ROOM AND BOARD Wtd.—Young lady employed; $4; state particulars. Box C-19, Post-Dispatch.

ROOM AND BOARD Wtd.—By young man, furnished room and breakfast at 6 a. m.; state price; private family. Box F-18, Post-Dispatch.

ROOM AND BOARD Wtd.—Respectable young gentleman desires room and board in private family; vicinity Taylor and Delmar; please state terms. Box C-200, P.-D.

ROOM AND BOARD Wtd.—Lady employed desires room and breakfast with private West End family; no roommate; reasonable. Box F-25, Post-Dispatch. (3)

ROOM Wtd.—By elderly lady; nice, sunny room, first floor, nicely furnished, use of kitchen or board; permanent; west of Grand av., Washington, Delmar or Morgan. Box H-120, Post-Dispatch.

ROOM AND BOARD Wtd.—Gentleman desires to live with refined American strictly private Christian family; good cooking and cleanliness essential; moderate; permanent; state price per week and month. Box F-19, Post-Dispatch.

ROOMS WANTED

ROOM Wtd.—Room and kitchen, by quiet couple, without children. Box F-149, P.-D.

ROOMS Wtd.—One or two furnished housekeeping rooms; must be clean; state particulars. Box H-44, Post-Dispatch.

ROOMS Wtd.—Young couple want 2 or 3 unfurnished rooms in private family; state price. Box F-166, Post-Dispatch.

ROOMS Wtd.—Two unfurnished rooms for light housekeeping; must be light and in good neighborhood. Box C-40, Post-Dis.

ROOM Wtd.—Clean, decent room, by young gentleman, in district reached by either Compton, Tower Grove or Cherokee (south) car lines. Box B-78, P.-D.

ROOMS FOR RENT—CITY

AUBERT, 1323A—Beautifully furnished front room; all conveniences; private family; $2.50 per week.

BELL, 3517—Housekeeping room, steam heat, janitor service, telephone, hot water continuous; call before 10 o'clock, or Wednesday morning; man and wife preferred.

CARPENTER PL., 728 (opposite 3871 Morgan)—Two fine rooms for light housekeeping; kitchen, unfurnished; private family. Phone Lindell 2859.

CARR, 1909—Neatly furnished rooms for housekeeping; rent reasonable.

CASS, 3941—Large, nicely furnished hall room; hot bath, gas. Phone Central 9637L. (6)

CASTLEMAN, 4028—Nice front room, neatly furnished; use of kitchen if desired; modern conveniences.

CHANNING, 109 N.—Furnished rooms for light housekeeping; cook stoves; other rooms; $1.25 week up.

CHESTNUT, 1101—Neat front rooms, second floor; gents or housekeeping; $1.50 up. (3)

CHOUTEAU, 3144—Two large connecting front rooms, furnished for housekeeping; $2.50 week. Victor 2182L.

COMPTON, 1118 N.—Two unfurnished rooms, phone and bath.

COMPTON, 220 N.—Single and connecting rooms for housekeeping; water, gas, heat; conveniences; $2.50. Grand 739. (2)

CHOUTEAU, 1409—Furnished rooms for light housekeeping or gents. (4)

CHOUTEAU, 1112 to 1120—Connecting rooms, housekeeping, $3; other rooms, housekeeping, with gas, $2.50.

COOK, 4744—Nicely furnished room, in private family, for gentlemen or couple. (3)

COOK, 4300A—One or two very large furnished rooms; gentlemen or housekeeping; all conveniences.

CUTE BRILLIANTE, 4287—Two unfurnished 2d-floor front rooms; all convs.; $10.

DAYTON, 2832—Nicely furnished 2 rooms, for housekeeping; gas, bath.

DELMAR BL., 3837—Newly furnished room, continuous hot water and free phone.

DELMAR BL., 4104—Small room on second floor; suitable for one gentleman. Forest 6264. (6ft)

DELMAR BL., 5178—Nicely furnished front and back parlor; single, en suite.

DELMAR BL., 4101—Pleasant furnished room, 2d floor; modern conveniences; free Bell phone; reasonable.

DELMAR BL., 3937—Nicely furnished southern-exposed housekeeping rooms; gas range, refrigerator, bath, phone; private.

DELMAR BL., 5258—Nicely furnished front room, all home comforts, $15 month; free Bell phone.

DELMAR BL., 4116—Nicely furnished front room, with alcove; also other rooms; conveniences; reasonable.

DELMAR BL., 4101—Pleasant furnished room on 2d floor; modern conveniences; free Bell phone; reasonable.

DILLON, 1321—Nicely furnished housekeeping rooms, $1.75; also hall room, $1.

DOLMAN, 1222—Nicely furnished room, 1 or 2; hot bath, gas, furnace; private; reas.

DOLMAN, 1117—Two rooms, furnished or unfurnished; private family; rent reasonable; no children.

DOLMAN, 1123—Nicely furnished room, board, $3 per week; gas, hot bath; telephone. (53x)

EASTON, 3108—Nicely furnished connecting rooms, complete for housekeeping. (2)

EASTON, 4876—Second-floor front, clean hall room; bath and clothes closet; gentleman; $1.25 per week. (8)

EIGHTEENTH, 1428 S.—Furnished rooms; gas and bath. (2)

EIGHTEENTH, 1023 N.—Furnished rooms for light housekeeping; all conv.

EIGHTEENTH, 1117 N.—Newly furnished, connecting rooms; yard, cellar, cook stove; all conveniences. (3)

EIGHTEENTH, 1118 N.—Neatly furnished housekeeping rooms; also small room; moderate prices; good neighborhood. (3)

EVANS, 4299A—Nicely furnished front room for one or two gents; very reasonable.

EVANS, 4571—Two large, connecting rooms, second floor, with owner; gas range, bath.

FINNEY, 3701—Two connecting rooms for light housekeeping; gas, bath and all conveniences.

FRANKLIN, 1901—One front room, for housekeeping; over drug store.

FRANKLIN, 2714A—Housekeeping rooms, $1.50 weekly; bath; water; all conv.

FRANKLIN, 3414—Large, light, clean front and connecting rooms; housekeeping; bath, gas range, refrigerator, laundry; $4.50 week; other rooms, $2 week.

FRANKLIN, 2901—2 housekeeping rooms, or without, 2d floor, together or separate; light, clean, well furnished; gas, hot bath; laundry; reasonable.

GARRISON, 1308 N.—Two or three rooms, completely furnished for housekeeping; steam heat, hot water, gas, bath, phone and janitor service. (3)

GRAND, 218 N.—Two nicely furnished rooms, suitable for housekeeping; hot water and phone; all conveniences.

GRAND, 1125 N.—Newly and nicely furnished second-floor front room, with alcove; all modern conveniences; opposite Rock Church. Kinloch phone. (3)

HENRIETTA, 3510—Front or back rooms, southern exposure; neatly furnished; clean, hot bath; private family of adults; free phone; good board block away; rent reas.

HICKORY, 1213—Two nicely furnished rooms, for light housekeeping; refs. (4)

HICKORY, 2000—Two connecting second-floor front rooms for housekeeping; hot bath, gas range.

KENNETT PL., 1813—Nicely furnished room, 2d floor; gas, bath; private family; $1.75; also 2 unfurnished rooms. (2)

KING'S HIGHWAY, 1422 N.—Large, clean, unfurnished room; steam heat; hot bath.

LACLEDE, 3592—Two connecting rooms, for housekeeping; gas, hot bath; no objections to children. (4)

LACLEDE, 3454—Rooms for light housekeeping; single, connecting, 2d and 3d floors; gas; bath; breakfast if desired.

LACLEDE, 3336—Two neatly furnished, 2d-floor front rooms, connecting, for housekeeping; reasonable; bath.

LAFAYETTE, 3027—Two neatly furnished second-floor housekeeping rooms; gas range. (4)

LAWTON, 3016—Furnished rooms, for light housekeeping; use white people. (3)

LEFFINGWELL, 1307 N.—Large front room, $3 per week.

LINDELL, 3536—2d-story front, ladies or gents; gas, bath, furnace heat; reasonable.

LINDELL, 3546—Newly furnished 1st and 2d floor rooms for people employed; all convs.

LINDELL, 3510—Beautifully furnished front housekeeping rooms, gas range, steam heat, telephone; bedding, laundered.

ROOMS FOR RENT—CITY

LOCUST, 3200—Nicely furnished front room, housekeeping; gas range, icebox.

LOCUST, 2668—Dining room and kitchen for housekeeping; fine location; furnace heat; reasonable; single room, $1.50 per week.

LOCUST, 2633—Connecting and 2d floor front rooms, for housekeeping; no objection to children.

LOCUST, 1804—Nicely furnished furnace-heated front rooms, hot bath; single rooms, $1.50.

LOCUST, 2806—Well-furnished room, second floor; hot bath, both phones; also hall room.

LOCUST, 3052—Two housekeeping rooms; gas range, modern conveniences; bargain; call immediately.

LOCUST, 3048—For light housekeeping, elegant front room and kitchen; gas range; all conv; also light housekeeping front room; gas stove; all conv.

LUCAS, 2706—Furnished rooms, large, $2.25 per week.

LUCAS, 3130-3015—Light housekeeping rooms with phone, gas stove, bath, heat; $2.50 up.

LUCAS, 3117—Three connecting rooms, neatly furnished; light housekeeping; gas, bath, gas range; reasonable.

LUCAS, 3414—Nicely furnished, clean, steam-heated rooms; hot bath; all conveniences. (6)

LUCKY, 4263—Southern-exposed room for lady or gent; musician part pay for lessons.

LUCKY, 4262—Two rooms, bath, for quiet couple, $8.50 per month.

MARKET, 1414—Large, airy rooms; everything new and clean; electric light, steam heat, fine bathrooms, porcelain tubs; double, $3; single, $2.50. (65)

McPHERSON, 5262A—Comfortably furnished room, suitable for two; steam heat, hot water, free phone. (6)

MISSISSIPPI, 1024—Two rooms on 3d floor; water in rooms; bath, gas; light housekeeping.

MORGAN, 4537—Nicely furnished room; good board; southern exposure; for two, $4 each.

MORGAN, 4473—Furnished rooms; all conveniences; ladies employed. (2)

MORGAN, 3235—Neat, light, clean room; private family; gas, bath; all conveniences; $2.25 weekly.

MORGAN, 3029—Housekeeping rooms; gas, hot bath; everything complete; reasonable; half block from cars.

MORGAN, 3508—Light, airy, well-furnished room; every conv.; one bay window; southern exposure. (65x)

MORGAN, 3500—Five front furnished housekeeping rooms, first floor; gas, phone; $1.75 up. (8)

MORGAN, 3513—Two well-furnished rooms, together or separate; modern conv.; good house; best position; near Grand; phone; two could join.

MORISON, 1102A—Large, light front bay-windpw room, for housekeeping; reasonable.

OLIVE, 1810—Housekeeping rooms, single or connecting; hot bath, gas, phone; reas. (3)

OLIVE, 3042—Suite for housekeeping; also front room; all conveniences; reasonable.

OLIVE, 3214—Front room, complete for housekeeping; furnace heat, hot bath, gas. (3)

OLIVE, 2744—Nicely furnished, steam-heated rooms, single or en suite, $2.50 to $4; also for light housekeeping.

OLIVE, 3710A—Steam-heated front rooms, clean, homelike; constant supply hot water; free Bell phone.

OLIVE, 4215A—Beautiful rooms, modern; gentlemen only; convenient to cars, restaurants and cafe. (63)

OLIVE, 2709—Several front rooms, single or connecting; suitable for housekeeping; southern exposure. (3)

OLIVE, 2801—Nicely furnished sleeping rooms, southern exposure, 2d floor; entrance 29th st.

OLIVE, 4051—Furnished rooms, nicely furnished rooms, large and small; suitable for 2; reasonable.

PAGE BL., 4005—Two first-floor front room, complete for housekeeping; reliable couple.

PAGE BL., 3615—Nicely furnished front room southern exposure, fine neighborhood; $3.

PAGE, 3320—For sleeping or light housekeeping; all conveniences; reasonable.

PAGE BL., 5722—Nice southern-exposed room for gentlemen or housekeeping; private family; reasonable. (2)

PAGE BL., 4847—Two large, clean, connecting rooms, complete for housekeeping; Bell phone.

PAGE BL., 5138—Second and 3d floor rooms, gentlemen or couple; all conveniences. Forest 7820.

PARK, 917—One or two connecting, furnished front rooms; bath; housekeeping. (2)

PARK, 3302—Furnished room for gentleman; conveniences; $2.50. Grand 739. (2)

PENDLETON, 912A N.—Second-floor furnished room, every convenience; people employed; private family. (4)

PINE, 3510—Fine single and connecting rooms, completely furnished for housekeeping; good location; reasonable. (4)

PINE, 3107—Alcove room, southern exposure, cooking gas, heat, laundry, other rooms, hot bath. (2)

PINE, 3411—Beautifully furnished housekeeping room; gas range, steam heat, hot water; bedding laundered.

PINE, 2720—Nicely furnished front room for housekeeping; every convenience; $10 per month; references.

PINE, 3417—Southern-exposed front rooms, $3; back room, $2.50; connecting front rooms, $5.

ROOM—Large front room for 3 ladies employed; Page car. Phone Forest 3596. (2)

ROOMS Wtd.—Furnished rooms for light housekeeping; modern; all conveniences; electric light. Ad. 602 Times Bldg. (61)

ROOMS—Have 4-room flat; will share two nice unfurnished rooms with couple; all conveniences. Box F-165, Post-Dis.

ROOMS—One or two furnished rooms on Suburban line, in private Jewish family, with modern conveniences; reasonable. Box H-189, Post-Dispatch.

ST. ANGE, 1315—Housekeeping room, $1.50; also hall room, $1.

ST. ANGE, 1126A—Newly furnished rooms, convenient to four car lines.

ST. LOUIS, 4715A—Two furnished front rooms; private family; all convs. (3)

ST. LOUIS, 4909A—Nicely furnished front room, with or without breakfast, in private family; all conveniences; to men only. (2)

SEVENTH, 2851 S.—Two nicely furnished front rooms; light housekeeping; complete.

SHENANDOAH, 4067—Nicely furnished room in private family; reas.; call.

SHERIDAN, 2720—Furnished front room for gentleman; seperate entrance. (3)

SIXTEENTH, 1439 N.—Two connecting, furnished housekeeping rooms; cook stove, etc., $2.50 per week.

SPRING, 515 N.—Neatly furnished front room in small private family, to gentleman.

TAYLOR, 3166A N.—Front room with board; steam heat; all convs. Forest 8918.

TEMPLE PL., 1370—Nicely furnished room in detached house; private family. (4)

TENTH, 1116 S.—Connecting completely furnished rooms, housekeeping; bath, laundry. (3)

TEXAS, 1623—One large furnished front room; gas and bath; private family.

THOMAS, 3060—Neatly furnished room for light housekeeping, bath, gas, furnace heat.

TWELFTH, 2500 S.—Rooms, complete for housekeeping; steam heat; running water. (6)

WALTON, 1281A—Two clean, neatly furnished rooms for light housekeeping; gas, bath, heat; free phone reasonable. (2)

WALTON, 1287A—Well-furnished room; all conveniences; private family of adults; Page car; reasonable.

WASH, 1706—Nicely furnished small front room, furnace heat and bath; reasonable.

WASH, 1608—Furnished rooms, with or without light housekeeping; also front.

WASH, 1703—Clean, furnished rooms; gents or housekeeping; also hall room; $1.50 up.

WASH, 1711—Furnished rooms, housekeeping, gas and cook stove; phone; also hall room, heated $1.25.

WASHINGTON, 3418—Neat furnished rooms, steam heat, bath; others; modern convs.

WASHINGTON, 3523—Front room, southern exposure; also hall room; phone; hot bath.

WASHINGTON, 2646—Rooms for light housekeeping; gas range; also other rooms.

WASHINGTON, 2648—Neatly furnished sleeping room; bath, gas; $2.

WASHINGTON BL., 4216—Beautifully furnished rooms, single or en suite. (4)

WASHINGTON, 1811—Rooms, with or without light housekeeping.

WASHINGTON, 3115 AND 3142—Large front rooms, newly furnished; continuous hot water; $2 up. (3)

WASHINGTON, 3905—Two unfurnished connecting rooms, gas, bath, water in kitchen; furnace heat; phone.

WASHINGTON BL., 4132—Comfortably furnished rooms, second floor; unlimited Bell phone.

WASHINGTON BL., 3905—Two connecting front rooms, furnished housekeeping; gas range, bath; free Bell phone.

WASHINGTON, 2929—Small or connecting, furnished or unfurnished, for sleeping or housekeeping.

WASHINGTON, 2639—Large, 2d-floor room, for housekeeping, $2, $2.50; hall room, $1.25.

WASHINGTON, 1309—Nicely furnished rooms for light housekeeping; other rooms, $1.25 week up. (6)

WASHINGTON, 2902—Splendid large second-story front room, $2.50 week, to gentleman; private family. (4)

WASHINGTON, 3021—Nice, clean furnished front and connecting housekeeping rooms; range, water, bath, laundry, furnace heat, southern exposure; other rooms.

WEST BELLE PL., 3968—Front parlor, nicely furnished for doctor or professional; $16.

WEST BELLE PL., 4234—Front room, on first floor, and first room on third. (4)

WEST BELLE PL., 4028A—Nicely furnished room, hot bath; private family; reas.

ROOMS FOR RENT—CITY

WEST BELLE PL., 4428—Two connecting front parlors, for housekeeping; cooking gas, heat; all conveniences.

WHITTIER, 1037 W.—Second-story front room, for one or two gentlemen; all conveniences; free phone. (62)

WINDSOR PL., 3711—Neatly furnished room for two ladies employed; conveniences; strictly private family. (4)

VERNON, 5500—Elegantly furnished front rooms; modern conveniences; free phone; gentlemen preferred; Suburban car.

VISTA, 3231A—Nicely furnished housekeeping rooms; bath; free phone. (4)

FOR COLORED

CHANNING, 107 N.—Neatly furnished house for good colored people; light housekeeping or roomers. (4)

FRANKLIN, 3305—To respectable colored, newly decorated, furnished room, bath and conveniences. (*)

LAWTON, 3428—Two unfurnished rooms for colored. (*)

LUCAS, 2921—1 neatly furnished room for Colored. Call. (5)

MORGAN, 2908—Rooms for first-class colored people. (*)

WASH, 1111-21—Two or three rooms, newly papered; $7 and $9. See Tucker. (*5)

ROOMS WITH BOARD—CITY

AUBERT, 736—Two furnished, connecting rooms; first-class table; Olive and Suburban cars. (4)

BAYARD, 1219—Room and board; all conveniences, $9; for 2; nlimited phone. Forest 8124.

BELL, 3225—Room and board; all conveniences; nice, private home. Central 9574X.

BOARD and room, 3 meals, $3.50; two doors from Easton; 1302 Webster.

CASS, 3616—Room for 2 gents, with or without board; private family.

CHOUTEAU, 4378—Large, well furnished room, with board and phone service; reas.

COOK, 4516—2d-story front room, good board, modern; phone; ladies or gentlemen employed. (3)

COOK, 4562—Small private family, with well-appointed West End residence, will board substantial people appreciating quiet home.

DELMAR BL., 4039—Room with board; suitable for two; every conv.; reas. (2)

DELMAR BL., 5091A—Nicely furnished room, with board; private family.

DELMAR BL., 3861—Desirable room and first-class board; all conveniences.

DELMAR BL., 3850—Nicely furnished rooms, with good home-cooked meals; all conveniences; reasonable prices. (3)

DELMAR BL., 3706—Nice room, best board; electric light; hot-water heat; home comforts. (6)

DELMAR bl., 4610—Newly furnished room and board, steam heat, running hot water, free phone; private family. (4)

DELMAR BL., 4413—Elegant room, two, $40; also large room, with alcove; board, home privileges.

DeMUN BL., 3907—Two desirable rooms; will furnish every convenience; A1 board and service; $5; table board, 21 meals, $4.

DELMAR BL., 3846—All new furniture; just open for board; rooms single or double suites, for 3 and 4; reasonable; all conveniences; home cooking; phone Delmar 2049R.

EASTON, 5349—Wanted, to board infant or small children; mother's care; reasonable.

FAIRMOUNT, 5144—Room and board for two. (2)

FAIRMOUNT, 5150—Nicely furnished rooms, with board; all conveniences; $5 per week; phone Forest 6277; Suburban car. (2)

FAIRMOUNT, 5163—West End, 3 large front rooms, single or connecting; 2d story; modern home; private; good table; refined people.

GRAND, 1235 N.—Nicely furnished rooms, excellent board; convenient to cars; reasonable, for gentlemen. (2)

GRAND, 1235 N.—Nicely furnished rooms, excellent board; convenient to cars; reasonable for gentlemen. (2)

GRAND-LACLEDE HEIGHTS, 3635 Laclede, west of Grand—Big place on the hill; no hotel or regular boarding house; just something better; young bachelor appreciating the want of a congenial home for young men; has furnished an old family mansion most luxuriously, including fine parlor, library, free poolroom, etc.; large spacious dining hall, lovely as money and taste can make it; meals will please the most exacting; nothing compares with it here or elsewhere; nothing misrepresented; catering to clerks and office men; don't let terms scare you; estimation: $4.50, $5 and $5.50 weekly. Phone Lindell 681. Oliver Hall, proprietor.

HICKORY, 1913—Furnished rooms and board to neat, particular people employed. Phone Olive 3194.

KENSINGTON, 5068A—Nicely furnished room, private family, excellent table, suitable for two; reasonable.

KING'S HIGHWAY, 2665 S.—Beautifully furnished second-floor front room; also other rooms; good cow; all conveniences; opposite Tower Grove Park; phone Grand 2913. (1)

LACLEDE, 3433—Gentleman boarder; phone; home comforts, steam heat; all convs.; terms reasonable. (3)

LAFAYETTE, 2741—Pleasant 2d front room and board for two; all conveniences; private family. (5)

LAFAYETTE, 2615—Two connecting second-story south front rooms, furnished for one, two or three persons, with excellent board; $4.50 each.

LEWIS, 9—Desirable 2d-story front rooms, excellent table; conveniences; 2 gentlemen or couple. (6)

LINDELL BL., 366B—Elegant southern 2d-floor suite, with superior table, free phone; couples; private family. (2)

LOCUST, 2808—Southern-exposed room; also single room, with good board; reasonable.

LOCUST, 2131—Steam-heated rooms, with board, $4, $5 week; hot bath, gas, phone. (2)

LOCUST, 2930—Nicely furnished rooms and board. Phone Central 9838X. (5)

McPHERSON, 4708—Two rooms, with private bath; also other rooms; good board; phones Forest 7380, Delmar 456. (6)

McPHERSON, 4051—Nicely furnished room for 1 or 2; excellent table; phone; private family. (8)

MARYLAND, 4110—2d-story front for 2 employed; good home cooking; $5 each; bath. (4)

MISSOURI, 1615—Large 2d-story front room, with board; opposite Lafayette Park; references. (4)

MORGAN, 4325—Comfortable rooms, well-set table; special rates for business people; hotel adjacent. (c8)

NEWSTEAD, 1008 N.—Nicely furnished front room; first-class table; private; conveniences. Phone Delmar 3574L.

OLIVE, 4270—Second-floor front, southern exposure, for 2; good table.

OLIVE, 2706—Good rooms and board; home cooking, bath, phone, $4; $15 month.

OLIVE, 4722—Two furnished rooms; private family; board; two or three gentlemen preferred; references exchanged.

OLIVE, 4419—Nicely furnished rooms, all convenience, good board, private family; rates parties employed.

PAGE BL., 5150—Comfortable southern-exposed room, with board.

PAGE BL., 4962—Rooms, with or without board. In Jewish family.

PAGE, 5276A—Elegantly furnished large room; best board; all conveniences. Phone Forest 3862. (2)

PAGE BL., 5254—Pleasant room, best board; gentlemen or employed ladies; private family; 91; phone; electricity. (4)

PAGE BL., 4429—Two beautiful, light, clean, furnished rooms; board; modern; lovely neighborhood; very reasonable.

PAGE BL., 4927—Newly furnished front and other desirable rooms; excellent table; Bell phone; reasonable.

PAGE BL., 4733—Newly furnished single and double rooms, with board; reasonable; Bell phone.

PENDLETON, 1108—Widow would like one or two ladies employed to board.

ROOMS AND BOARD—Two large, 2 rooms, 2d floor, with board; southern exposure; Forest 2795.

ROOM AND BOARD—Two housekeeping rooms, with board. Call at grocery, 4601 Delmar and Olive sts.

ROOM AND BOARD—Lady alone, having own home, wishes congenial couple or lady to board. Forest 7960.

ROOMS AND BOARD—Nicely furnished rooms and board in private family; references exchanged. Lindell 1539. (8)

ROOM AND BOARD—Neatly furnished room with good board, one or two gentlemen; private home, vicinity Tower Grove Park; references. Box F-17, Post-Dispatch.

ROOM—Nicely furnished 2d-floor front room, southern exposure, 1 block from Tower Grove Park; gentlemen or couple; all conveniences; board optional; free phone, Grand 1471. (4)

ROOM AND BOARD—Will board family in well-furnished, southern exposed house; every modern convenience; double rooms. Bell phone; 3 high-class neighborhood. Call Forest 2006.

TAYLOR, 720A N.—Neatly furnished small front room; all conveniences; breakfast if desired; no other rooms; reasonable.

UNIVERSITY, 2836—Room and board, all conveniences; good table; bath, phone, piano, etc.; $4 and $5.

WASHINGTON BL., 4183—Furnished rooms and board. (c3)

WASHINGTON BL., 4187—Nicely furnished room, with board; all conveniences. (2)

WASHINGTON BL., 4219—Two very desirable front rooms, single or double; good board; all conveniences.

WASHINGTON BL., 4000—Second-floor front room; every convenience; good table; large gentleman. (5)

WASHINGTON BL., 4111—Southern exposed 2d-floor front room, first-class table; modern conveniences.

ROOMS WITH BOARD—CITY

WASHINGTON, 3516-18—Beautiful furnished rooms, first-class table and service. Lindell 56. (6)

WASHINGTON BL., 3880—Extra large, neatly furnished front room, with board, for 2 or 3 gentlemen or couple; conveniences. Delmar 2398L.

WEST BELLE PL., 4175—Single rooms, 2d floor, board, $4; front room, for two, $4. (2)

WEST BELLE PL., 3927—Rooms, board, parlor, piano, phone; ladies employed; $3.25 up; home cooking. (7)

WEST BELLE PL., 4056—Nicely furnished double and single rooms, board; all conveniences; free phone. (4)

WEST BELLE PL., 4026A—Nicely furnished room, with board; hot bath; private family; reasonable.

WEST BELLE PL., 3922—Furnished 2d-floor rooms, with board, $3.50 up; parlor, piano, phone.

WEST BELLE PL., 3927—Rooms, board, parlor; piano; for young men; $3.50 up; home cooking. (3)

WEST BELLE PL., 4038—Beautiful large front room, good board and best conveniences, for two or three; $4.50 week; also single room.

WESTMINSTER, 3712—Near Olive, in quiet, refined home; second-floor front with board; also roommate for young lady; references required.

WEST PINE BL., 3651—Newly decorated front room; southern exposure; well furnished; good board; reasonable. (7)

WEST PINE BL., 3636—Board and single and double rooms; first-class accommodations; reasonable. (7)

WEST PINE BL., 3756—Pleasant front rooms and good board; beautiful location; all conveniences.

WEST PINE BL., 4152—Beautiful room, superior table, congenial surroundings; refined people. Lindell 2749. (6)

WHITTEMORE PL., 2386—Third floor front room for 2 employed, with or without meals. (5)

WHITTIER, 1119—Room and board for 2; private family; continuous hot water; phone; reasonable.

SUBURBAN BOARD WANTED

ROOM AND BOARD Wtd.—In suburbs; young couple with 2 children, 1 and 3 years. Box C-171, Post-Dispatch.

SUBURBAN BOARD Wtd.—Young gentleman desires suburban board in private family; convenient to trains. Address, giving particulars, Box L-161, Post-Dis. (2)

HOTELS

HOTEL NORMANDIE, 35th and Franklin; board and room, $5 per week; steam heat; all modern conveniences. (6)

PARKHURST HOTEL, 228 N. Taylor; rooms with private bath, single or en suite; European or American table. (c8)

THE DUDLEY, 4145 LINDELL BL.—Family hotel; first-class accommodations; comfortable, homelike surroundings; room telephones; steam heat; popular prices. (56c)

THE ALBANY HOTEL,

4873 Page bl.; family hotel; popular prices; remodeled, refurnished; the new annex has a number of beautiful rooms with hot and cold water, electric lights, steam heat; all outside rooms; American and European plan. Phone Delmar 901R; Forest 3361.

THE HAMILTON.

$10.50 per week, room and board, single person; special rates to couples and families; we will make rates and meet the prices of other West End popular-price family hotels. Hamilton and Maple sts.
J. N. CREBS, manager. (c8)

ROO

EAST ST. LOUIS NOTES.

For the fourth time the suit of Mrs. Daniel G. Allen of St. Louis for $10,000 damages against the East St. Louis & Suburban Railway for the death of her husband is being tried in the East St. Louis City Court. Allen was run down by a coal train between East St. Louis and Belleville June 4, 1907. The first trial resulted in favor of the street car company. At the second trial the plaintiff got a verdict for $7500. At the last term of court the case was within a day of completion when Judge Moyers, who was on the bench, broke his wrist, which necessitated the holding over of the case to the March term. The taking of testimony began Tuesday.

An ordinance was passed by the East St. Louis City Council Monday requiring all vehicles to carry lights.

Action on the part of the City Council in regard to the purchase or condemnation of 1000 feet of East Side river front from the Wiggins Ferry Co. has been further deferred for 30 days to give the River Front Committee of the Commercial Club more time to carry out its plans for testing the Wiggins title.

Wouldn't you like to be welcomed in a little home all your own? Well, it isn't impossible, and if you'll just drop into the Rhodes-Burford store we'll show you how we can make your home possible. Cash or credit.

Financial

FINANCIAL

CASHIER Wtd.—Responsible party to help organize and take the cashiership of city bank. Box F-164, Post-Dispatch.

LOANS ON PERSONAL PROPERTY

EQUITY FINANCE CO., 1412 Missouri Trust Bldg., 705 Olive; money to all employed people and others without security, cash on notes, chattels, collaterals, accounts, etc.; no publicity; half rates; easy terms; fair treatment; no delay. (17c)

LOANS on life insurance, salaries, indorsements and other collateral. 1420 Syndicate Trust Bldg., phone Central 8361. (8c)

MONEY advanced salaried people without security; easy payments. Union Credit Co., 401 Holland Bldg., 211 N. 7th st. (6c)

MONEY on your salary; strictly confidential. United Finance Co., 705 Olive, room 328. (14c)

MONEY advanced salaried people without security; no delay; no publicity. Room 22, 19 N. 7th st. (14c)

MONEY to loan on furniture, pianos, etc.; low rates, easy terms; see us and save money. Security Brokerage Co., room 619, 319 Olive st. Phone Central 2788R. (5)

MONEY on credit to salaried people, women keeping house and others; cheapest rates; easiest payments. Elwood, room 535 Frisco Bldg., 905 Olive st. (6c)

MONEY advanced salaried people, strictly private; cheapest rates; smallest payments and most honorable treatment in city. G. Berry, room 427 Missouri Trust, 705 Olive. (6c)

PRIVATE party will advance money on salaries and furniture. Box E-159, P.-D. (c8)

SALARIED people furnished money without security; loans on furniture without removal. Central Finance Co., 910 Missouri Trust Bldg. (8)

SALARIED people supplied money quickly on their own names; get our plan and save money; easy payments and confidential. Irwin, room Bailey, 415 Locust st., room 408, n. e. cor. Broadway and Locust. (8c)

MONEY LOANED AT 1½ PER CENT PER MONTH. (No additional charges.) On diamonds, watches, jewelry; $1 or more accepted on loans. St. Louis Loan Society, Incorp. Hy. Lowenstein, Mngr., 800 Olive st., second floor. Central 1612. (6c)

SALARIED people, women keeping house and others furnished money upon their own names, without security; easy payments; offices in 56 principal cities; save yourself money by getting my terms first. Tolman, 501 Houser Bldg., 509 Chestnut. (8c)

"QUICK MONEY."

Salaried people can get it. My rates the best and most private in city. Call on Drake, 322-3-4 Chemical Bldg. (8c)

Money Loaned

On household goods, sewing machines, etc., when stored in our warehouse.
EDW. A. LANGAN FURN. CO.,
2004 Morgan st. (c8)

ILLINOIS CREDIT CO.

515 Metropolitan Bldg., East St. Louis, Ill., money on your salary, furniture, pianos, etc. (c8)

EAST ST. LOUIS LOAN CO.

Loans on furniture in East St. Louis and Granite City. 227 Collinsville av., room 12, phones (c14)

MONEY TO SALARIED PEOPLE

Without security; easy payment; lowest rates. CENTURY FINANCE CO.,
916 Century Bldg. Central 1524. (14c)

MATHEWS & KNEBEL.

Private loans on furniture, pianos, etc., without removal; easy payments. Call 304 Benoist Bldg., 9th and Pine. Phone Central 2162L. (c14)

LOANS! LOANS! LOANS!

Any amount, on furniture or pianos; low rates; easy payments; no goods removed; call, write or phone Central 5590, Main 5203.
NEW-YORK FINANCE CO.,
Rooms 208-209 Odd Fellows Bldg., 816 Olive st. (c56)

LOANS AT 5 PER CENT.

Quit paying high interest; call at the right place; loans on furniture, pianos, etc., without removal; no publicity; liberal treatment; small weekly or monthly payments.
UNION FINANCE CO.,
415 Locust st., room 405, 4th floor. Phone Kinloch Central 1167. (14c)

LOANS ON FURNITURE.

$1.50 weekly pays a $75 loan.
$1.25 weekly pays a $60 loan.
$1.00 weekly pays a $50 loan.
Payments may be made weekly, semi-monthly or monthly. It is to your interest to consult us. All business private and above board. Phone Main 1529, Central 5581.
CHEMICAL FINANCE CO.,
501 Chemical Bldg., 8th and Olive. (14c)

MONEY! MONEY! MONEY!

Any amount from $10 to $200 loaned on furniture, pianos, etc., on one hour's notice. We guarantee the cheapest rates and easiest terms of any concern in St. Louis. Extensions granted in case of sickness. Phone Central 2496.
CITY BROKERAGE CO.,
Room 209 Commercial Bldg., 2d floor, 314 N. 4th st., n. e. cor. Olive st. (c28x)

Money Loaned on Furniture

Pianos, horses, wagons. If you need any, I will get same for you at following rates:
$100 for $6.20 a year interest.
$50 for $3.10 a year interest.
$25 for $1.55 a year interest.
Smaller amounts if you wish; pay monthly. Call, write or phone Central 2307. Olive 1308.
H. W. MEIER,
Room 421 Lincoln Trust Bldg., 7th and Chestnut sts. (c6)

LOOK LOOK

WHY BORROW MONEY
From high-priced loan companies, when we will loan you any amount on your own terms and reasonable rates? We never remove your goods. Call, write or phone Main 5220, Central 5504.
NATIONAL LOAN CO.,
SUITE 200 MERMOD-JACCARD BLDG.
607 N. BROADWAY, COR. LOCUST ST. (14c)

WE LOAN MONEY

ON FURNITURE AND PIANOS.
OUR rate is LOWER than the LOWEST.
We do not charge a commission.
We accept small monthly payments.
We give discount if paid before due.
No payments required if out of work.
If you have a loan or owe on goods we will pay it and give you more money.
WE will send AGENTS to you, write or telephone Main 2224, Central 2224.
FIDELITY REAL ESTATE AND BRO. CO.,
318 LOCUST ST., ROOM 204,
THREE DOORS EAST OF BROADWAY. (14c)

LOANS ON REAL ESTATE

MONEY IN ANY SUM. and MONEY TO BUILD. VERY LOWEST RATES
AIPLE & HEMMELMANN R.E. CO
Safe Investors of Money 622 Chestnut (8)

MONEY WANTED

MONEY Wtd.—$8500 on West End property; 50 per cent price. Box C-168, Post-Dis. (4)

FIRST DEEDS OF TRUST.

In amounts as follows: $1200, $1600, $2000 and $2400; 4 years at 6 per cent; $2600 3 years at 6½ per cent, with perfect title, free and tornado insurance; papers ready for delivery.
U. S. REALTY REALTY CO., 816 Chestnut.

STOVE REPAIRS

REPAIRS for "any old" stove. Purchase parts of local dealer. Main 2868, Central 4464.
A. G. BRAUER SUPPLY CO.
STOVE REPAIRS—310 N. 3D ST. (16c)

THE POST-DISPATCH DAILY RECORD OF MARKETS AND FINANCE

SHARP REACTION IN N. Y. STOCKS DURING FORENOON

Heaviest Declines Registered in Standard Issues; Union Pacific 2 Points Off.

NEW YORK, March 15, 12:30 p. m.—Sharp recessions were registered in the entire list during the forenoon. The leading issues were the hardest hit, such stocks as the Harriman Pacifics, Reading, Northern Pacific, St. Paul, Steel common and Amalgamated losing an average of about 2 points each. The trading was not in large volume, except in a few of the favorite speculative stocks.

In the industrials, Smelting, Utah Copper, Car and Foundry and Lead lost 1 each, Colorado Fuel 1¼, Amalgamated and Steel common 1½ each, and Consolidated Gas 2 points.

In the rails division B. R. T., C. & O., Canadian Pacific, Erie and Wabash common declined ½ each, B. & O., N. Y. Central and M., K. & T. ¾ each, Atchison, Great Northern, L. & N., Pennsylvania, Rock Island preferred and Wabash preferred 1 each, Rock Island common 1¼, St. Paul, Reading and Southern Pacific 1½ each, and Union Pacific 2 points.

Call money was somewhat harder, the ruling quotation being 3@3¼ per cent.

Sales to noon were 399,000 shares.

The stock market opened today with fractional losses in the entire list. In nearly all instances the variations from the closing were confined to very small fractions.

Several stocks were ex-dividend. American Tobacco preferred 1½ per cent, North American 1¼ per cent, Steel common 1¾ per cent, the ¾ being extra; Manhattan 1¾ per cent, and New York, New Haven & Hartford 1 per cent.

The early trading was rather slow, Union Pacific and Steel common being much the most active issues.

In the industrials Steel common and preferred lost ¼ each. Smelting and Amalgamated Copper ⅝ each, and Utah Copper ⅝. Colorado Fuel and Consolidated Gas were at parity.

In the railway list Atchison and Reading declined ¼ each, B. R. T., Canadian Pacific and Northern Pacific ¼ each, B. & O. ⅝, C. & O., St. Paul, Erie, Great Northern, New York Central, M., K. & T., Chicago-Northwestern and the Harriman Pacifics ½ each.

Illinois Central declined 1 point. Pennsylvania, Rock Island and Wabash preferred were unchanged.

Further recessions were registered in the first half hour's trading. Pennsylvania, Reading and Rock Island lost a small fraction each, Southern Pacific ½, St. Paul ⅝ and Atchison and Union Pacific ¾ each.

Steel common developed much weakness, losing 1¼ points. Smelting declined ¼ and Amalgamated Copper ½ point.

Louisville & Nashville, Missouri Pacific and Laclede Gas had not opened at the end of the first half hour. Union Pacific, Reading and Steel were the market leaders.

Americans in London were heavy, being from ⅛ to ½ below parity.

DETAILED REPORT OF DAY'S TRADING ON WALL STREET

NEW YORK, March 15.—Opening dealings in stocks today were apathetic. The strike order to the Locomotive Firemen of the Western railroads caused a heavy tone. United States Steel lost ⅝ besides the 1¾ per cent dividend which came off the stock. New York Central, St. Paul and American Smelting also declined large fractions.

Selling was concentrated on United States Steel, Union Pacific and other favorite stocks, causing prices to break with some violence. Losses of a point or more were quite numerous. Union Pacific declined 2⅝, Louisville & Nashville and Utah Copper 2, United States Steel and St. Paul 1¾; Southern Pacific and Amalgamated Copper 1½ and Reading and Great Northern pfd. 1⅛.

The threatened strike of firemen and engineers on Western railroads was the principal topic in the morning stock market. Shares of railroads immediately affected were weakest but the whole list declined with some violence. Professional operators sold freely and the recent support was withdrawn. The money market acted as a discouragement to purchase of stocks. Union Pacific declined to 2⅝, Northern Pacific and Great Northern pfd. 2¼ and Southern Pacific and Reading 2. In the industrial department Westinghouse Electric fell 3. Amalgamated Copper and American Locomotive 2. American Smelting 1⅝ and National Lead and American Telephone 1⅝. Losses up to 1¼ were common to the whole list. Noon prices were a fraction above the lowest. Bonds were easy.

The recovery in prices was short-lived, further selling extending the loss in Union Pacific to over 3 points and pulling the rest of the list to a lower level. Federal Mining lost 6¼. United Railways and investment preferred advanced 4 points.

Although there was very little stock offered prices declined again with Union Pacific and Amalgamated Copper the weakest features of their respective groups. Rock Island fell 2¼ and Westinghouse Electric 4¼.

ACTIVE MARKET ON COTTON WITH LATE POSITIONS FIRM

NEW YORK, March 15.—The cotton market opened firm at an advance of 4@12 points, with new-crop months relatively firm, in sympathy with the showing of Liverpool, where the Continent was said to be buying late positions. Business was active and quite general during the early trading, with commission houses doing more in the new-crop months, but realizing was heavy, at the initial advance and prices eased off 3 or 4 points from the best, in consequence.

Business was very active during the forenoon and large blocks changed hands. One prominent local broker sold the New Orleans bull leader three blocks, one after another, of 10,000 bales, each of May, from 14.96c to 14.90c, and later May sold at 14.88c. There was no sign of weakness on the part of the bulls, however, and later in the morning prices recovered to 15c for May and the market at midday was about 4 points lower to 2 points higher, with late months relatively firm.

Liverpool close:

Spot dull; prices unchanged; American middling fair, 8.84d; good middling, 8.34d; middling, 8.08d; low middling, 7.50d; good ordinary, 6.72d; ordinary, 7.31d. The sales of the day were 6000 bales, of which 500 were for speculation and export, and included 5100 American. Receipts 2000 bales, including 600 American. Futures opened steady and closed steady. March, 7.85@7.86d; March-April, 7.83d; April-May, 7.79d; May-June, 7.76d; June-July, 7.74d; July-Aug., 7.68d; Aug.-Sept., 7.60d; Sept.-Oct., 6.90d; Oct.-Nov., 6.76@6.77d; Nov.-Dec., 6.70@6.71d; Dec.-Jan., 6.66d; Jan.-Feb., 6.64d; Feb.-March, 6.63d.

SUGAR MARKET.

NEW YORK, March 15.—London cables advise that sugar is firm, but quiet at 3s 7½d. Beet is quiet at the decline, May, 16s 4½d; April, 16s 6d; May, 16s 6d. Standard granulated is quoted at 5.25c, less 1 per cent for cash.

New York Stock Quotations.

Reported daily for the Post-Dispatch by Francis, Bro. & Co., 214 North Fourth street.

NEW YORK, March 15.

STOCKS.	Open.	High.	Low.	Noon	Change From Last Close.
AMERICAN CAN COMMON	11⅝	.....	.....	11⅝	.....
DO PREFERRED	77⅞	.....	.....	77⅞	-⅝
AMALGAMATED COPPER	78⅞	79	77⅛	77¼	-2
AM. A. CHEM. COMMON.	46¼	46¼	46	46	.....
AM. CAR & FDY. COMMON.	65	65	64	64	-1
DO PREFERRED	118½	.....	.....	118½	-1⅛
AMERICAN COTTON OIL.	68	68	67¾	67¾	-⅝
AM. LOCOMOTIVE COMMON.	52	52	50½	50½	-2
AMERICAN SMELTING COMMON.	86½	86½	85	85⅝	-1⅞
AMERICAN BEET SUGAR.	39½	39½	38⅝	38⅝	-⅝
AMERICAN SUGAR	124½	124½	124	124	-⅝
AMERICAN WOOL COMMON.	33¼	.....	.....	33	-⅝
AMERICAN ICE	26⅝	26⅝	26½	26½	-½
AM. TELEPHONE	141½	141½	140	140	-1⅝
AM. TOB. PFD (ex-div. 1½ per cent)	98⅝	98⅝	98	98	-¼
ANACONDA COPPER	49¼	49¼	48⅝	48⅝	-⅝
ATCHISON COMMON	116¼	116¼	115¼	115½	-⅞
DO PREFERRED	105⅝	.....	.....	103⅝	.....
BROOKLYN RAPID TRANSIT	76⅝	76⅝	75⅝	75¾	-⅞
BALTIMORE & OHIO	112⅝	112⅝	112	112	-1⅛
CANADIAN PACIFIC	179	179	178½	178⅝	-⅝
C. C. C. & ST. LOUIS.	88	.....	.....	88	-1⅝
CENTRAL L. COMMON	42½	42⅝	42½	42⅝	-⅝
CHI. MIL. & ST. P. COMMON.	146½	146½	144⅝	145	-1⅝
DO PREFERRED	160½	.....	.....	160½	-½
CHI. N. W.	157¼	157¼	155¼	155¼	-2⅛
CHICAGO G. W.	30½	30½	30	30	-⅝
COLO. F. & I.	41⅛	41⅛	39⅝	39⅞	-1¼
COLO. SOU. SECOND PREFERRED.	79¼	.....	.....	79¼	-1⅝
CONSOLIDATED GAS	147½	147½	145¼	145½	-2
C. P. REF. COMMON	18⅝	.....	.....	18⅝	-¼
DO PREFERRED	83½	.....	.....	83½	-⅛
CHICAGO & ALTON COMMON.	57	.....	.....	57	-1
CHESAPEAKE & OHIO	86⅝	87	85⅝	86	-1¼
DELAWARE & HUDSON.	175	.....	.....	175	-1½
DENVER & R. G. COMMON.	42	42	41½	41½	-1
ERIE COMMON	31	31	30½	30⅝	-⅞
DO FIRST PREFERRED.	50	50	48⅝	48⅝	-2¼
GREAT NORTHERN PREFERRED.	137⅛	137⅛	135½	135⅝	-2¼
GREAT NORTHERN ORE	69	.....	.....	69	-1
ILLINOIS CENTRAL	142½	.....	.....	142½	-1
INTERBORO MET. COMMON	22⅛	22⅛	21⅝	21⅝	-⅝
DO PREFERRED	56	56	55⅝	55⅝	-⅞
INT. HARVESTER	92¼	92¼	91½	91½	-1
LOUISVILLE & NASHVILLE	152	152	151	151	-2¼
LACLEDE GAS	101½	101½	100⅞	101	-⅝
MACKAY COMMON	89¼	.....	.....	89¼	-1
M., K. & T. COMMON	43¼	43¼	42⅝	42⅝	-1⅝
MISSOURI PACIFIC	70½	70½	70¼	70¼	-⅛
M. ST. P. & S. S. M.	143	143	142¼	142½	-1
NATIONAL LEAD COMMON.	83¼	83¼	82⅝	82⅝	-1⅝
NORTHERN PACIFIC	136½	136½	134¼	134⅝	-2¼
NEW YORK CENTRAL	126¼	126⅝	124½	124½	-1¼
N. Y., O. & W.	45	45	44⅞	44⅞	-⅝
NORFOLK & WESTERN	104	104¼	103	103¼	-1⅛
PACIFIC MAIL.	32	.....	.....	32	.....
PENNSYLVANIA	137⅛	137⅛	136¼	136¼	-⅞
PEOPLE'S GAS.	110½	.....	.....	110½	-¼
PITTS., C., C. & ST. LOUIS	101½	101½	100⅝	100⅝	-1
P. S. CAR, COMMON.	44	.....	.....	44	-1½
REP. I. & S. COMMON.	40¼	40⅝	39	39	-1
READING COMMON	168½	168⅝	166⅝	167¼	-1½
DO FIRST PREFERRED	91¼	.....	.....	91¼	*¼
DO SECOND PREFERRED	103	.....	.....	103	*2
ROCK ISLAND COMMON	50	50	48½	48⅝	-1¼
DO PREFERRED	91	91	90	90	-1
SLOSS-SHEFFIELD	78½	78½	78	78	-1
SOUTHERN PACIFIC	129½	129½	127⅞	128	-2
SOUTHERN RY. COMMON	28½	28½	28	28	-2
ST. L. & S. F. SECOND PREFERRED.	55⅝	55⅝	55½	55½	-⅝
ST. L. S. W. COMMON	29	29	28⅝	28⅝	....
DO PREFERRED	73½	73½	73¼	73¼	-½
TEXAS PACIFIC	31¼	31¼	30	30	-1
TOLEDO COMMON	44¼	.....	.....	44¼	-1⅝
DO PREFERRED	68¼	68¼	68	68	-¼
UNION PACIFIC COMMON	139⅛	139⅛	136½	137½	-2½
DO PREFERRED	99	99	98⅝	98⅝	-¼
U. S. RUBBER	45½	45½	45	45½	-1
U. S. STEEL COM. (ex-div. 1¾ per cent)	86⅝	86⅝	84½	85	-1⅞
DO PREFERRED	132	132	121¾	121¾	-⅜
UTAH COPPER	50	50	48½	49½	-1½
VIRGINIA-C. C. C.	57⅝	57⅝	56⅞	56⅞	-⅞
WABASH COMMON	22	22	21½	21½	-1½
DO PREFERRED	49½	49½	48½	48⅞	-⅝
W. & L. E. COMMON	5¼	.....	.....	5¼	-⅛
WESTINGHOUSE	71⅞	71⅞	70	70	-3
WESTERN UNION	76	76	75⅝	75⅝	-⅛

*Advanced. -Declined. ...Unchanged.

TODAY'S COMPARATIVE FUTURE QUOTATIONS.

Reported by St. Louis Merchants' Exchange. ST. LOUIS, March 15.

	Opening.	High.	Low.	Close.	Yesterday.	Last year.
MAY WHEAT.						
St. Louis	112⅝	112⅝	111⅞@⅞a	111⅞b	112⅝	112⅝
Chicago	114⅛@⅞	114½	113⅝@113⅞	113⅞	115⅝	115⅝
New York	124½	124½	123½	123½b	124¼a	125
Kansas City	109¼	109¼	108⅝	108⅝a	109⅛@⅛b	106¼@⅜b
Minneapolis	114	114	113¼@¼	113⅛a	113⅛	115⅝
Toledo	121⅞	121⅞	120¼	120¼	121⅞	118⅝
JULY WHEAT.						
St. Louis	106¼@¼	106¼	105⅝@¼	105⅝@¼	106¼@⅜	101@¼
Chicago	108@107⅞	108	106⅝	106⅝@⅞a	108⅝	104
New York	116⅝	116⅝	115⅝	115⅝b	116⅝	117⅛b
Kansas City	108⅝@⅞	108⅝	107⅝	107⅝	108⅝a	96⅛@⅜
Minneapolis	114½	114½	113⅝	113⅝a	114½	115b
Toledo	106⅞	106⅞	106¼	106⅝	106⅞	106
MAY CORN.						
St. Louis	65⅝	65	65	65b	65⅝@⅞	65⅝@⅞
Chicago	65¼@⅜	65¼	64⅝	64⅝@⅝a	65¼a	67⅛
New York	.....	.....	.....	.....	74⅝a	74⅝
Kansas City	63⅝	63⅝	63¼	63¼b	63⅝	63⅝
JULY CORN.						
St. Louis	67⅞	67⅞	66⅝@⅞a	66⅝@⅞	67⅛b	66¼@⅜b
Chicago	66⅞@67	67	66⅛	66⅛	66⅞@67⅛	67@67⅛
New York	.....	.....	.....	.....	75⅝a	74½a
Kansas City	65¼@⅜	65¼	64⅝@¼a	64⅝@½b	65¼@⅜b	64@64¼a
MAY OATS.						
St. Louis	45	45	44⅞a	44⅞a	45⅛b	38⅛b
Chicago	46@45⅝	46	45⅝	45⅝@¼a	45⅞b	34⅝b
JULY OATS.						
St. Louis	.....	.....	.....	43a	.....	47⅝b
Chicago	43⅝	43¼	43¼	43¼	43⅝@⅛b	34⅞

TODAY'S COMPARATIVE CASH QUOTATIONS.

Reported by St. Louis Merchants' Exchange.

	St. Louis.	Chicago.	Kan. City.	Omaha.	Toledo.	Minneap's.
WHEAT.						
No. 2 red wheat	122@127	119@121	120	.....	.....	.....
No. 3 red	119@121	116@118	119-116¼n	.....	.....	.....
No. 4 red	100@118	.....	110@108n	.....	.....	.....
No. 2 hard	112@110	118@114½	111	106@107	.....	.....
No. 3 hard	108@109½	108@118	108½	103¼@105	.....	.....
No. 4 hard	98@100	.....	108½	100@103½	.....	.....
No. 1 hard spring	.....	.....	.....	.....	.....	118⅝
No. 1 Northern	.....	117@119n	.....	105@106½	.....	114½-15⅝
No. 2 Northern	.....	115@117n	.....	102@104	.....	112⅝-13⅝
No. 3 spring	.....	108@115	.....	.....	.....	109½-11⅝
No. 1 durum	.....	.....	.....	.....	.....	96@96⅝
No. 2 durum	.....	.....	.....	.....	.....	94@94½
CORN.						
No. 2 corn	63½	.....	60⅝	56¼@57	.....	.....
No. 3 corn	61@61½	61@61⅝	59@59½	56@56¼	60½@61	.....
No. 4 corn	58@59	56¼@58	53½	54@55	58½@59	49⅝-52⅝
No grade	53	.....	.....	46@52	56@58	.....
No. 2 yellow	62½	.....	61	56⅝@57	.....	.....
No. 3 yellow	61@61½	62@61½	59@59½n	56@57	.....	58@60
No. 2 white	63	.....	63	59¼@59½	.....	.....
No. 3 white	62⅝@64	63⅝@64½	62	58½@59½	.....	.....
OATS.						
No. 2 oats	46n	.....	44@45n	43@44n	45½@44½	45½@⅝
No. 3 oats	45@46	44½@45½	42	.....	.....	.....
No. 4 oats	44	.....	42	47@48 n	.....	.....
No. 2 white	48½	.....	.....	45	.....	.....
Standard	48@47	46½@47½	.....	.....	.....	.....
No. 3 white	46½@47	44½@46½	45@46½	44@44½	46	45½@44
No. 4 white	43@45½	42@44½	.....	43@44	.....	.....
No. 2 rye	80½n	.....	.....	76½@78	.....	72⅝@75½
No. 3 rye	.....	.....	.....	74½@75½	.....	.....

LIVESTOCK.

NATIONAL STOCKYARDS, Ill., March 15.—Comparative receipts:

	Today.	Week. Ago.	Year Ago.
Cattle	3,500	4,600	2,500
Hogs	8,000	16,000	11,900
Sheep	500	2,900	2,300
Horses and mules	600	400	400

NATIVE CATTLE—The receipts of native cattle were about 3000, with a fair proportion of steers. Top steers $7.50, heifers $7, cows $6.15, bulls $6, calves $9.25. Market active and strong.

SOUTHERN CATTLE—The receipts of Southern cattle were about 500. Oklahoma steers brought $6.85, bulls from the same State sold for $4.60 to $4. A train of Texas grass steers brought $5.90. There was a small proportion of common stuff today. Market was active and prices ruled stronger.

HOGS—The hog trade was quiet with prices on a steady basis compared with yesterday. The top was $10.65 and the bulk of the desirable hogs that averaged 190 lbs. and more brought $10.70@10.85. Packers were pretty good buyers and paid as high as $10.60 for mixed packers sold from $10.60@10.75. Best shippers $10.75@10.80, best lights 125 to 160 lbs., $9.15@10.50, best pigs, 110 lbs. and less, $9.75@10.10. The close was a shade better than the opening.

SHEEP—The sheep market was lightly supplied and prices averaged 25c higher, so that it was the highest market ever known at these yards. Two loads of Colorado lambs sold at $9.60 and $9.70 and a load of native clipped lambs brought $9.10. Very few native sheep arrived and none of them was very good.

HORSES AND MULES—The horse market was fully as active and strong today as yesterday. There were more buyers present yesterday and today than at any other time this year. Horses of all kinds continue to find a ready market at good, strong prices. Fresh receipts for the day approximated 350 head of a mixed variety. The mule market was rather inactive out of first hands throughout the day. Trade with the dealers was very fair. All good mules are selling as high as they have sold at any time this year. The receipts continue light. Two hundred and fifty head were received in first hands today.

TRADING SLACK AT 1ST SESSION OF STOCK MART

Prices Unchanged to Fractionally Lower; Railways 4s ⅜ Off.

Transfers at the forenoon session of the St. Louis Stock Exchange Tuesday were in much less volume than for the corresponding session Monday. The general inquiry also was of a meager character. Prices were unchanged to fractionally lower.

United Railways 4s were ⅜ lower and the preferred and Common were inactive. Bank of Commerce and Brewery bonds were easier and Commonwealth Trust sold at parity.

Quotations on Candy common were lower, while candy first and second preferred were firm.

Forenoon Session.

	Bid.	Asked.
Mechanics-American Nat.	.....	296
Mercantile Trust	354	.....
Mississippi Valley Trust	298	300
Title Guarantee Trust	77¼	.....
Bankers' Trust	217½	.....
United Railways com.	17⅝	19
do pfd.	69	69⅝
do 4s	80⅝	81
Laclede Gas pfd.	.....	95½
do 5s	108	.....
Kinloch L. D. Tel. 5s	.....	90
K. C. Home Tel.	.....	91
do 5s ($100)	.....	92¼
Mississippi-Edison 5s	100	.....
Ely-Walker 1st pfd.	101	102
Harg.-McK. 2d pfd.	.....	82¼
Hy. P. B. com.	.....	16½
do pfd.	90	91
Con. Inv. 5s	90	.....
St. L. Brew. Ass'n 6s	88	88½
National Candy com.	22	28⅝
do 1st pfd.	100	.....
do 2d pfd.	97	100

SALES.

10 Bank of Commerce at $227.
10 Bank of Commerce at $227.
5 Bank of Commerce at $227.
$1000 United Railways 4s at $81.
$1000 United Railways 4s at $81.
$1000 United Railways 4s at $81.
$5000 Lindell Ry. 6s at $100.
5 Commonwealth Trust at $108.
*5 Title Guarantee Trust at $77.25.
*5 Commonwealth Trust at $108.

*Intersessions sales.

Afternoon Session.

CLOSING QUOTATIONS.

	Bid.	Asked.
Jefferson Bank	126	.....
National Bank of Commerce	226⅝	227½
Commonwealth Trust	107	.....
Mercantile Trust	354	.....
Title Guarantee Trust	77¼	.....
United Railways com	17½	18½
do preferred	68⅝	69½
do 4s	80⅝	.....
St. L. & Sub. gen. 5s	.....	91¼
Laclede Gas 5s	103	.....
K. C. Home Tel	109	.....
do 5s	.....	91
do 5s ($100)	91½	92
Joplin Home Tel. 5s	.....	80
Missouri-Edison 5s	100	.....
Am. Credit Indemnity	100	.....
St. L. Cotton Compress	.....	40
Union Sand and Material	118⅝	120
Kennard Carpet pfd	114	.....
Roberts, Johnson & Rand pfd	100	.....
Hydraulic Press-Brick pfd	90	91
St. L. Brew. Assn 6s	87¾	88
National Candy com	28	28⅝
do 2d pfd	97	100

SALES.

$1000 St. Louis Brew. Assn. 6s at $88.
$2000 St. Louis Brew. Assn. 6s at $88.
$1000 St. Louis Brew. Assn. 6s at $88.
2 United Railways preferred at $68.75.
6 United Railways preferred at $68.
25 National Bank of Commerce at $227.
5 National Bank of Commerce at $227.
5 National Bank of Commerce at $227.
10 National Bank of Commerce at $227.
5 National Bank of Commerce at $227.
10 National Bank of Commerce at $227.
10 National Bank of Commerce at $227.
5 National Bank of Commerce at $227.
1 United Railways preferred at $69.
$1000 K. C. Home Telephone 5s at $90.75.

New York Stocks Close.

Reported daily for the Post-Dispatch by Francis, Bro. & Co., 214 N. Fourth street.

NEW YORK, March 15.

STOCKS.	Open.	Close.
Amal. Copper	78⅞	77⅞
Am. Locomotive com.	53	51½
Am. Smelter com.	86½	86⅝
Am. Copper	49¼	49
Atchison com.	116¼	115
B. R. T.	76⅝	76
B. & O.	112⅝	111⅞
Canadian Pacific	179	178½
Can. L. com.	42½	42⅝
C., M. & St. P. com.	146¼	145¼
Colo. F. and I.	41¼	39⅝
Consolidated Gas	147½	146
C. & O.	86⅝	86
D. & R. G. com.	42	41
Erie com.	31	30⅝
G. Northern pfd.	137½	136
Interboro Met. pfd.	56	55⅝
Laclede Gas.	101½	100⅝
M., K. & T. com.	43¼	42⅝
Mo. Pac.	70½	70
Nat. Lead com.	83¼	83¼
North. Pac.	136¼	135
N. Y. Cen.	125½	124½
Penn.	137⅛	136¼
Rep. I. & S. com.	40¼	39½
Reading com.	168½	167
Rock Island com.	50	48½
do pfd.	91	90
Southern Pacific	129¼	128
Texas Pacific	31¼	30
Union Pacific com.	139¼	136⅝
*U. S. Steel com.	86⅝	85¼
Utah Copper	50	49¼
Virginia-C. C. C.	57⅝	57
Wabash com	22	21½
do pfd.	49½	48¼
Westinghouse	71⅞	68¼

*U. S. Steel com., ex-

WERREMEYER WILL TRY TO SEND HIS POETRY THROUGH WALLS BY WIRELESS PHONE

Here is more good news for spring elopers. Poetic Justice Werremeyer of Clayton is equipping his marriage office with wireless telephones.

The instruments will be ready after Monday next—provided they stand the test. Justice Werremeyer is writing four stanzas of doggerel for the occasion, to be telephoned through three stone walls of the Clayton Courthouse.

If the walls are not disintegrated by the poetry, and it loses none of its feet in passing through the obstructions, Justice Werremeyer will conclude that the wireless telephone is a necessary adjunct to a properly equipped elopement office and install the instrument permanently.

The Collins Wireless Telephone Co. of Newark, N. J., applied to the County Court at Clayton for permission to establish test stations in the courthouse. As soon as the Poetic Justice heard of it he hastened to the County Court to tender the use of his office for the tests. Assessor Jacobsmeyer, at the opposite side of the courthouse, consented to have the other end of the test station installed in his office.

Justice Werremeyer thinks his poetry is smooth enough to glide through space without causing any violent atmospheric disturbances. It has passed muster in street-car advertising, which, in the opinion of the Justice, is a sufficient testimonial of its merit. As the poetry is to be put to a severe test in passing through the stone walls of the Clayton Courthouse, Justice Werremeyer will spend the rest of the week tinkering with the meter to make it as rhythmic as possible. It is, therefore, impossible to print it at this time and the public is treated to the unusual spectacle of a Werremeyer story unaccompanied by jingles.

The Post-Dispatch is the only evening newspaper in St. Louis that receives or publishes news gathered by the Associated Press.

BOY PRETENDS HE WAS KIDNAPED TO ESCAPE SPANKING

Tells Police How Two or Three Ruffians, Armed to Teeth, Abducted Him.

IS GONE ONE NIGHT

Benny Pearlman's Story So Munchausenesque Police Intercede for Him.

Benny Pearlman, 10 years old, son of a grocer at 1405 North Sixteenth street, walked with a dignified air into the Carr Street Police Station at 6 a. m. Tuesday and informed Lieut. McCormack that he wished to report two kidnapers.

"Who was kidnaped?" inquired the Lieutenant.

"I was," replied Benny. "I was just passing the mouth of an alley between Carr and Wash streets when the three men, with revolvers in hand, then rushed out and seized me. I tried to shake them off, but I couldn't. They held their revolvers to my head and said if I attempted to escape they'd fire."

"Three of them!" exclaimed McCormack. "I thought you said two."

"No," replied Benny, impatient at the interruption, "and they all threatened to cut my heart out if I said a word."

"What were they going to cut you with? The revolvers?" asked the Lieutenant.

"No, no," answered Benny, "with the daggers. Every one of them had his two hands around a long knife like kidnapers use. They shoved a big handkerchief into my mouth to gag me and then the five of us got on a street car and rode to a lodging house in Market street.

Thought He Had Toothache.

"Benny?" asked the Lieutenant, "did all the persons in the street car see you gagged that way and let the kidnapers get away with it?"

"Everybody thought I had the toothache," answered Benny.

It was a terrible night to hear Benny tell it, that he passed tugging at bonds that held his hands and feet while a sentinel marched to and fro in front of him, with a musket thrown across his shoulders.

"How did you escape?" asked the Lieutenant.

"I used strategy," said Benny. "I told them I wanted to wash my hands and then didn't go back, but came straight down here."

"What did they look like?"

"Oh, just like regular kidnapers," replied Benny.

"Benny," said McCormack in his kindliest tone, "if you've stayed away from home all night and are afraid of a whipping, tell me the truth. You can tell your people anything you want about the kidnapers and we'll see that you don't get whipped."

Spent Night at Uncle's.

Heart-broken at this indication of suspicion on the part of the police officer, Benny threw back his head proudly and, trying to choke down the emotion in his voice, repeated his first story.

The police say Benny spent the night at the home of his uncle, Joseph Pearlman, 1122 North Nineteenth street. He had gone with his little sister, Dorothy, Monday afternoon to the baker's and they quarreled on the way home about who should carry the loaf of bread. Benny left his sister and later in the evening was afraid to go home, the police say.

Police Captain Schoppe sent a note to his parents requesting them not to whip him.

ORIENTAL TONES IN NEW HATS

Fine Display of Easter Headgear to Be Seen in Nugents.

Oriental and metallic tones rule in the Eastertide millinery. These colors are shown in most attractive creations at Nugents' millinery opening. The hats of soft flexible braid are the chief fancy of the hour. Many of the hats imported by Nugents, under the personal direction of Miss Geisel, are of Italian Leghorn, very deep tan or light brown. Many of the models do not display a great deal of trimming. A spray of Swiss and maline flowers, an aigrette, or handsome plume on the left side, is in many cases all the ornament. The richness of material is the charm.

One of the season's first requirements, Miss Geisel insists, is the wearing of all hats, large or small, tailored or dress, well over the left eye. The combination of flowers and lace is very good. One of Nugents' most attractive models is by Georgette in a small close-fitting Turkish turban.

The soft straw is of chameleon tones laid in folds with a brim bordered with crush pink roses. Over all is artistically draped a filmy lace veil of Chantilly just reaching to the lips and falling over the hair at the back.

A Camille Roger is of Italian Leghorn, with gravel colored plumes caught at the front of the crown with sprays of pink Swiss roses. The under brim is faced with pale blue velvet. The hat is an exact copy in tones and lines of Sir Joshua Reynolds.

White hollyhocks holding a long black plume decorate a big model in white hemp and maline. This model is by Gorgette. Tagel braid in rose pink, covered with Chantilly lace, is a fetching picture model. Rose pleatings of black velvet define the crown and brimmed edge.

Dress hats are to be larger than ever worn before. Small hats will mark the early season and will later be followed by Gainsboroughs of enormous sizes.

Lace scarves in white and black are among Nugents' most chic novelties. These scarves are worn with shirred hoods and are employed as carriage and automobile hats and wraps.

WINS $1235 LAWYER FEE FROM LINE HE PROSECUTED

A jury in Judge Fisher's division of the Circuit Court Tuesday returned a verdict for $1235 in favor of George Safford, an attorney, against the United Railways Co. The suit was brought by Safford because a former client failed to pay him his fee.

The client was William Bankston, who lost a leg in a street car accident three years ago. He sued the United Railways for $30,000. Safford represented him, and the contract between the attorney and his client was that each should receive half of any judgment that might be awarded.

The case was lost on a demurrer to the evidence. Safford later refiled the suit, and meanwhile the United Railways settled with Bankston for $2353.

When Safford learned of this, he claimed $1235. Bankston would not pay and Safford sued the United Railways for the fee and interest.

The Post-Dispatch is the only evening newspaper in St. Louis that receives or publishes news gathered by the Associated Press.

THOMSON'S "GLOVE-FITTING" CORSETS

The Model

Washington and Seventh

These Extraordinary Value-Giving Features for Wednesday's Selling

Tailored Suits Worth $16.50 for **$10.00**

STYLISH new models of fine all-wool materials in a variety of shades, also black and navy; coats are cut in those correct Spring lengths and lined with light colored satin; the skirts are made in the newest plaited effects.

Tailored Suits Worth $20.00 for **$14.50**

NOBBY Spring Suits of all-wool materials and a most pleasing variety of shades; stylishly tailored with coats in proper Spring lengths and skirts in the popular plaited effects; coats are lined with satin.

Tailored Suits Extra Values for **$19.75**

THESE values are greater than have ever been offered before in this city, and the only way you can appreciate them will be by a personal inspection; finest materials in a large variety; about 25 different, smart models; coats are lined with peau de cygne or satin.

Spring Coats $6.95 Values for **$4.98**

A SPECIAL purchase or we could never sell them at a price so very low; new Spring styles in an excellent quality covert; semi-fitted effects; neatly tailored; all sizes; come and choose early tomorrow.

Skirts Worth up to $12.50, at **$4.98**

AN odd lot of separate Skirts; quality and tailoring of a high standard; blues, grays, blacks, white serge, etc.; the fashionable plaited styles; just 130 of these skirts, at much less than half-price.

Coats Special Values at **$12.50**

IN this assortment of stylish new long coats for Spring you will find the material an excellent quality covert in two-toned effect; new semi-fitted models; they are all strictly tailored, nobby styles.

Another Big Millinery Sale

$7.95, $8.50 and $10.00 Hats for $5.00

So great was the demand in Monday's sale that we have prepared to repeat our remarkable under-pricing offer for tomorrow's selling. We will take beautiful trimmed hats just from our own workroom, and instead of putting them in stock at the prices originally intended, ranging from $7.95 to $10.00; the entire collection will be specialized for tomorrow's selling only, at one price, namely **$5.00**

An Immense Assortment of Waists

Fine lingerie and lawn waists; tailored and other effects; made with lace and embroidery yokes or clusters of tucks and medallions; special values at **98c**

Beautiful waists in smartest new styles; hundreds for you to choose from and all of them extra low priced at **$2.50**

Hand-embroidered lingeries and tailored linen waists; some with hand-made yokes; these are $5.00 values; our price **$3.98**

The LaSalle Station, Chicago, is on the elevated "Loop".

Only five minutes to nearly any hotel or business house, and but a few moments to the North, West or South-side residence districts.

It is the only station on the "Loop" and the only St. Louis-Chicago trains that use this station are the

C. & E. I.

Chicago & Eastern Illinois R. R.

On Time Trains

Leave St. Louis 9:01 A.M. 9:07 P.M. 11:30 P.M.
Arrive Chicago 5:01 P.M. 6:46 A.M. 7:45 A.M.

TICKETS,
509 Olive Street & Union Station.
Phones: Main 5500; Central 314.

FRISCO

F. J. DEICKE, General Agent, Passenger Dept.

THIS WORLD'S MEDICINE.
For Bilious and Nervous Disorders
TAKE BEECHAM'S PILLS.
Sold everywhere, in boxes, 10c and 25c.

W. L. DOUGLAS

$3.00 $3.50 $4.00 & $5.00 SHOES

MONTHS in advance of Easter my designers and shoemakers have been busily engaged in creating and completing the most modern footwear in the season's newest shapes and styles.

You are invited to visit one of my stores and inspect the immense stock of Spring and Summer shoes now being shown, Easter models in the greatest variety, all the latest novelties, as well as the more substantial types. Whatever your ideal of a shoe, you will find it in my stores.

The excellent styles, easy-fitting and long-wearing qualities of W. L. Douglas shoes excel those of other makes. A trial will convince you. UNION MADE. Fast Color Eyelets Used.

BOYS' SHOES, $2.00 and $2.50.

CAUTION! See that W. L. Douglas name is stamped on the bottom. TAKE NO SUBSTITUTE.

If W. L. Douglas shoes are not for sale in your vicinity, write for Mail Order Catalog. W. L. DOUGLAS, Brockton, Mass.

ST. LOUIS STORE: 616 OLIVE STREET

Lowest Prices Our Chief Attraction

Schaper Bros.

Broadway and Franklin

Store Opens Daily 8 A. M., Closes at 6 P. M.
Open Till 9 P. M. Saturday

$2.50 Misses' Hats These Hats are made of a fine quality Italian Straw, with Silk Scarfs and Straw Cabashans; very special for Wednesday, $2.50 value, for **$1.48**

Wall Paper If you have never visited our Wall Paper Department you are throwing away dollars. Our location means a 50 per cent saving on all purchases of Wall Paper. For Wednesday bargains we will give you your choice of 30 patterns others sell at 10c to 15c; our price, the roll.. **5½c**

$5 Ladies' Skirts Elegant Ladies' Skirts, made of fine Panama and voile material, nicely braided and trimmed with satin band; full plaited and yoke effects; Wednesday special only..... **$2.98**

$10 Misses' Suits Made of splendid quality worsted suiting, nobby three-button single breasted styles; full kilted skirts; strictly tailored, new shawl collars; all colors; sizes 6 to 14 years. **$4.98**

$1.00 Gowns Ladies' Gowns, with yoke formed of pin tucks and insertion, cut full and wide; excellent values; Wednesday only..... **29c** Second Floor.

50c Men's Shirts POSITIVELY ONE HOUR ONLY 9.30 to 10.30 Men's and Boys' Negligee Shirts, in percale, madras and chambray, light and dark designs, one hour ..... **19c** Main Floor—Aisle 8.

$4 Lace Curtains, $1.49

We just received a large shipment of the very finest quality of madras and Nottingham Lace Curtains; 3½ yards long by 60 inches wide; come in floral and Grecian designs; for Wednesday's selling only, pair 3d floor. **$1.49**

Honest $2.00 values. 59c

$2.00 Framed Pictures, 16x20, gilt fame..... 39c
15c Curtain Swiss, per yard, third floor..... 5c
$2.00 Bed Spreads, extra large, third floor..... 69c
$3 Tapestry Portieres, all colors, pair, third floor..... $1.49
$2 Rope Portieres, all colors, pair, third floor..... 69c
$6 Madras and Cable Net Curtains..... $2.25
$3 Lace Curtains, 3½ yards by 60 inches, third floor, pair..... 98c
$2.00 Nottingham Lace Curtains, third floor..... 59c
$1.50 Lace Curtains, up to 3 yds. long, third floor..... 39c
75c Opaque Oil Linen and Duplex Window Shades, complete..... 19c

75c inverted light, complete with globe, burner and high grade mantle; as C. O. D. orders filled; at **29c**
$2 gas fixture; 2-light..... 69c
$3.00 fancy gas fixture, 3-lights..... $1.98
15c decorated china cake plates..... 5c
10c knives and forks, each..... 4½c
75c Slop Jar, with lid..... 39c

$6.00 Collapsible Go-Carts, $2.98

Like Cut, $2.98

$6.00 Beds — Guaranteed springs; steel frame, polished oak top; 800 lbs. capacity; at **$2.98**
$5 Laundry Stove—Could be used for light cooking... **$1.98**
$2 Dining Chairs—Cobbler seat; a positive $2 value..... **87c**

$6.00 Felt Mattresses; 45-lb. Felt Mattress; guaranteed not to pack or lump; are tick covering; the best bargain of the season; Wednesday **$2.98**
100 one-motion collapsible, noiseless, easy running Go-Carts, can carry in an ordinary suit-case when folded; a positive value at **$2.98**

Extras!! -- Main Floor -- Hour Sales!!

8.30 to 9.30 — **19c Chamois** From 8.30 to 9.30 we will put on sale 200 dozen good quality chamois skins; large size; for one hour only; in our 5c and 10c department; Main Floor, aisle 5..... **5c**

From 8.30 to 9.30 — **25c Linings** 8.30 a. m. sharp we will place 36-inch high-grade Heatherbloom and Moreen in black only; special per yard..... **10c**

9.30 to 10.30 — **39c Embroidery Flouncing** 500 yards of Swiss and Cambric embroideries, deep work on excellent quality material; widths up to 20 inches wide; for one hour only; yard; main floor, aisle 3.. **10c**

2 O'Clock Sharp — **75c Black Serge** For one hour only we will sell 38-inch fancy and plain black serge at..... **29c**

2 to 3 P. M. — **19c Hair Nets** Large size Hair Nets; made of extra good quality; assorted colors; 36x22 inches; Main Floor, Aisle 6..... **4c**

At 9 O'Clock Sharp — **75c Dress Goods** 9 o'clock sharp we place on sale 38 to 52 inch All-wool Dress Goods, per yard.... **19c**

9 O'Clock Sharp — **$1.50 Children's Shoes** At 9 o'clock sharp we will place on sale 150 pairs boys' and girls' Shoes in all sizes up to 13½; per pair; Main Floor, Aisle 1..... **69c**

At 10 O'Clock Sharp — **$1.25 Black Taffeta** 10 a. m. sharp we will place on sale 1-yard wide Black Pure Silk Taffeta; very strong, rich luster; yard... **59c**

From 10 to 11 — **50c Silk Gloves** Ladies' Black Silk Gloves; double woven finger tips; 2-clasps at wrist, for one hour only; from 10 to 11..... **18c**

From 1 to 2 P. M. — **Huck Towels** For one hour only we will have on sale 25 dozen, 10c and 15c hemstitched Huck Towels with red borders; Main Floor, Aisle 3.... **5c**

2 O'Clock Sharp — **$1.25 Cream Serge** At 2 o'clock sharp we place on sale 655 yards of 54-inch cream and white all-wool serge; yard.... **49c**

From 8.30 to 9.30 — **3c Jar Soap** We will place on sale 25 cases of genuine Tar Soap; no mail orders filled; Wednesday until sold; per cake; Main Floor, Aisle 6.. **1½c**

From 8.30 to 9.30 — **5c Handkerchiefs** 5c Ladies', Children's and Men's plain white and colored bordered Handkerchiefs; for one hour only; Wednesday; Main Floor, Aisle 1..... **1c**

Wash Tubs, 29c

80c Wash Tubs, extra heavy galvanized iron, family size, each one guaranteed; while 300 last; special... 29c
60c Wash Boilers, heavy block tin, each guaranteed; extra special..... 23c
$3 Gasoline Stoves, guaranteed makes, on special sale..... $1.95
$1 Food Choppers, grinds all meats or vegetables; special..... 48c
$1.50 Flour Bins, 100-lb. size, blue or brown japanned, for..... 59c

85c Linoleums, 4 Yards Wide, at, Yard. 39c

These Linoleums will cover your floors without any seams; are extra heavy, made of cork, linseed oil and rubber; sold by others for 85c a yard and up; now this is the sale you will appreciate; right here when everybody wants Linoleums we have it and you can buy it at less than half the regular price; come in blocks, tiles and hardwood effects; Wednesday, a yard, 39c.

65c Linoleum—2 yards wide, made of cork, linseed oil and rubber, at, yard 27c
$1.25 Inlaid Linoleum—The pattern goes through to the back; extra heavy, yard 69c
$1.00 Brussels Carpets—Room, hall and stair to match; all colors, yard 39c
35c Japanese Mattings—Carpet patterns, in reds, greens, blues and two-tone effects, yard 17c

$8.00 Brusselette Rugs — 9x12 ft., woven in one solid piece; all colors at $3.98
$18.00 Seamless Brussels Rugs—9x12 ft.; come in rich Oriental, floral and medallions at..... $11.75
$25 Axminster Parlor Rugs—9x12 ft.; come in the richest shades and colorings at..... $14.75
500 Suit Cases—26 inches long, 7 inches deep; worth and sold for $2.00; special Wednesday 87c

Poultry Wire, Per Roll, $1.50

Heavy galvanized Poultry Wire; 4 feet high; worth $2.00; special, per roll, Wednesday $1.50
House or Floor Paints; ready mixed; per quart..... 25c
$1.00 Adjustable Curtain Stretchers; on sale at..... 45c
75c Stepladder; strong yellow pine, for..... 29c
$2.00 Wringers; iron frame; extra special..... 73c

Basement--75c Men's Overalls, 32c; Aisle 6--Basement

25c Smyrna Silk, 10c—Just think of it, 25c Smyrna Silk, 36 in. wide; good quality; in all colors; Wednesday, per yard—Basement, Aisle 2..... 10c

40-inch Unbleached Muslin, 7½c—1000 yds. of 40-in. Unbleached Muslin, good round thread; Spring opening sale price, per yd—Basement; Aisle 1..... 7½c

10c Bleached Muslin, 6 1-3c, or 12 yds. for $1—1000 yds. of Bleached Muslin; just the thing for underwear; Spring opening sale price, yd, Basement—Aisle 1.. 6⅓c

35c Mercerized Organdies, 5c—5000 yds. of extra fine quality Mercerized Organdie; nice and sheer; regular 25c value; per yard—Basement, Aisle 3..... 5c

35c Pad Supporters, 15c—Wednesday we will place on sale a lady's regular 25c Pad Supporter, in all colors; to sell per pair—Basement, Aisle 8..... 15c

$1.95 Children's Dresses, 49c—$1.50 Children's Dresses, in all shades; low necked and other styles; with and without braid; sizes 2 to 14..... 49c

3 1-3c American Apron Gingham, 6c—1 case of Amoskeag Apron Gingham in a fine assortment of checks and colors; Wednesday special—Basement, Aisle 1..... 6c

15c Men's Colored Hose, 5c; on sale Men's regular 15c Hose in all colors and sizes, as long as 50 dozen pairs last; Spring opening sale price—Basement, Aisle 6.. 5c

75c Dressing Sacques, 39c—Regular 75c Dressing Sacques; made of good quality percale; in all colors and sizes; while they last—Basement, Aisle 5.. 39c

75c Men's Overalls, 32c—Blue denim Overalls; regular 75c value; with and without bibs and in assorted sizes; per pair—Basement..... 32c

25c Satin Striped Poplins, 10c—2000 yards extra fine Satin Striped Poplin, in all colors; as a leader, Wednesday, per yard, Basement, Aisle 3..... 10c

12½c Dress Gingham, 5c—Wednesday we will place on sale 2000 yards of Dress Gingham in assorted plaids; just the thing for children's dresses; special sale price—Basement, Aisle 1..... 5c

8.30 SPECIAL—12 dozen Towels; usually sell for 10c; half hour only, Friday, Basement, Aisle 2, each..... 2c

Curtain Ends, 5c—1 case Curtain Ends in 1 to 5 yd. lengths; remnants from 20c and 25c quality, at, per yard—Basement, Aisle 2..... 5c

7½c Light Shirting Calicoes, 5c—Light Shirting Calicoes will be placed on sale Wednesday in a fine assortment of stripes and figures to select from; special sale price, Basement, Aisle 1..... 5c

50c Ladies' Open-Work Lace Hose, 15c—Ladies' Mercerized Hose, in lace and open work; in black and other beautiful colors; Spring opening sale..... 15c

50c Boys' Waists and Pants, 19c—300 samples of boys' Waists and Pants; bargain for Wednesday; pants are sizes from 4 to 15 years, each—Basement, Aisle 5..... 19c

$1.00 Muslin Petticoats, 49c—Regular $1 Petticoats; trimmed in embroidery and row of insertion and tucks; Spring opening sale price—Basement, Aisle 8..... 49c

50c Embroidered Corset Covers, 15c—Best muslin, in lace and embroidery; high grade article; slightly soiled; Spring opening sale price, at..... 15c

$1.00 White Bath Towels, 98c—36 different styles of Persian, Oriental and allover embroidered white towels; Spring opening sale Wednesday, in Basement, Aisle 8..... 98c

50c Bleached and Unbleached Sheeting, 14c yd—Nova and Pepperell Sheeting, 7-4 to 10-4 Sheeting; made of good round thread sheetings; yard..... 14c

50c Cotton Cover Batiste, 19c—12 inches wide; open work patterns; per yard—Basement, Aisle 2..... 19c

$1.50 and $2 Boys' Shoes, 98c—300 pairs Boys' Box Calf High Shoes; with tacks; sizes 9 to 2; special Wednesday—Basement, Aisle 4..... 98c

15c Butcher's Linen, 6c—300 yards of Butcher's Linen in all colors; special Wednesday—Basement, Aisle 3..... 6c

50c Mixing, 19c—Just open one of the bales to-day and Wednesday at a special; Spring opening sale price—Basement, Aisle 6..... 19c